1953

WEST

hi-way

ATTENTION! BAR CODE LOCATED
ON NEXT PAGE

Mr Margaret,
I really enjoyed
having you in gym
this year. I hope I get
you in some classes
next year.
Betty Stich

Dear Margaret—
We will have a new face
in cafeteria next year. Hope you will
like us. Have a nice vacation.
Until next year.
Mrs A. B. Becker
Cafeteria

Dear Margaret,
Loads of luck to
a swell girl. Hope to
have you in some classes.
Jo Ann Jepson

Sharon Brandt

Dear Margaret, I like to
be taking forward to work
with you next year.
Have a nice vacation.
Mrs Harris

GEN

Margaret Brown

Dear Margaret
It's been a lot of fun
in cooking and I hope
I have you ... so u classes
next year

Sharon Posey

Hi Margaret,
Well, we
managed to
live through
one year of Bacon.
Better luck
next year,
Ann Joseph

It has been
nice knowing you
Best Wishes in the
future.
Marlene
Tilly

Good luck
in 5th

Lots of Luck
in the Future
Judy Rodaer

✓

GC
977.502
G82HI,
1953

Gc 977.502 G82hi
West High School (Green
Wis.)
West hi-way

WEST HIGH SCHOOL
GREEN BAY, WISCONSIN
EDITORIAL EDITOR
MARY ANN STOEHR
BUSINESS CO-EDITORS
JOANNE MARCHANT
JEAN BOEX
WEST HI-WAY
1953
B. Normand

Allen County Public Library
900 Webster Street
PO Box 2270
Fort Wayne, IN 46801-2270

ALLEN HANSEN

On October 18, Allen Hansen, a senior West High, was killed when the automobile which he was driving left the road and struck a tree almost directly in front of the Fort Howard cemetery.

Allen, who lived at 816 School Place, came to West from Franklin. The students and faculty express sympathy to his brother Dick Hansen, who is a junior at West, as well as to other members of his family.

IN MEMORIAM

WILLIAM MARTO, JR.

Students and faculty of West High School were shocked and grieved at the death on October 1, of William Marto, Jr., 17, who as a senior was a member of the class of '53. He died in a local hospital as a result of an automobile accident, and according to Coroner Wayne Enderby death resulted from a basal skull fracture.

Bill came to West as a sophomore, entering from He-Nis-Ra Rural School. While in West he served as a projectionist and was awarded a bronze pin for that activity in his junior year. He was also a candidate for the varsity football team this year. The students and faculty express sympathy to other members of his family.

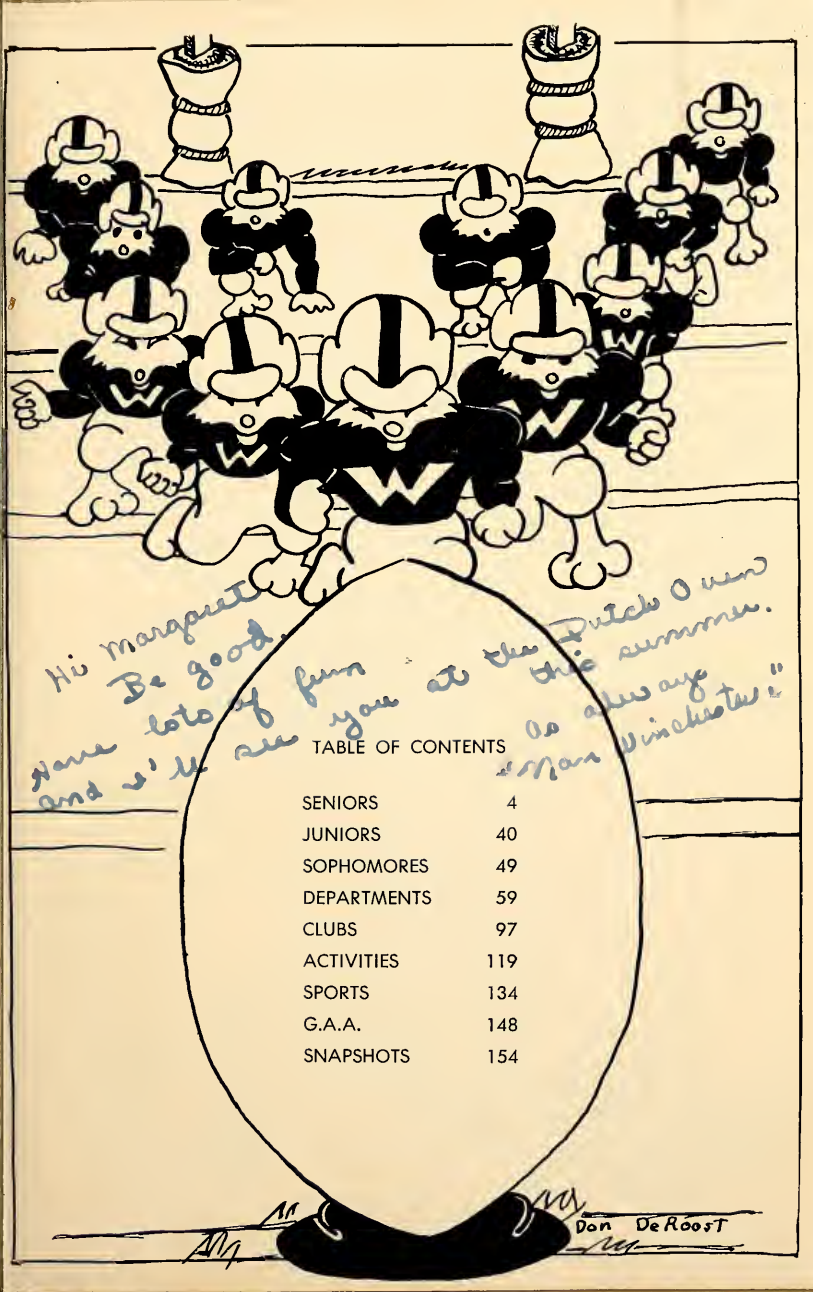

TABLE OF CONTENTS

SENIORS	4
JUNIORS	40
SOPHOMORES	49
DEPARTMENTS	59
CLUBS	97
ACTIVITIES	119
SPORTS	134
G.A.A.	148
SNAPSHOTS	154

SENIORS

J. S.

SENIOR

Officers Advisers

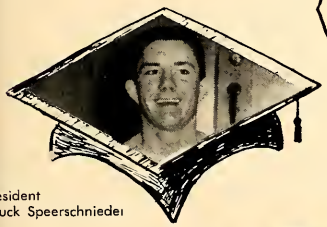

President
Chuck Speerschneider

Miss McCandless—Mr. Zimmerman

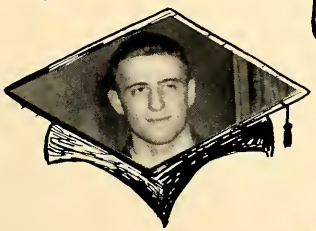

Vice President
Bob Apple

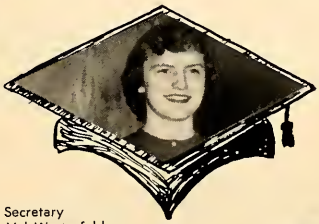

Secretary
Val Westerfeld

S is for the social events we have enjoyed so well.
E is for the education obtained at West.

N is for the never-ending thoughts we will have of these happy days.
I is for the interests we's found at West.

O is for the one thing we've all looked forward to — graduation.
R is for remembering these most wonderful days.
S is for the sadness of bidding fond farewells.

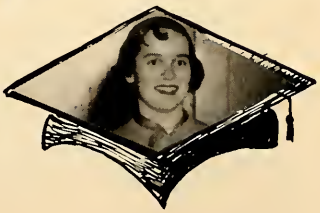

Treasurer
Mary Hadley

DELORES ALBERS

Pep Club 4 ;G.A.A. 3,4; Cafeteria Staff 4

HARVEY ANDERSEN

Football 2; Basketball 2; Intramural Basketball 3,4; Bowling 3,4; Track 1; Sudent Council 4; Chorus 1,2,3; Engineers' Club 4; Commencement Committee 4; Projection 1; Senior Class Play Committee 4.

DORIS ANDERSON

Pep Club 4; G.A.A. 4; Speech Recital 4; Senior Class Play Committee 4.

GAIL ANDERSON

G.A.A. 3,4; Stageland 2,3,4; Speech Recital 4; Chorus 3,4; Band 2,3,4; Swing Band 3,4; Pep Band 2,3,4; Senior Class Play Committee 4; Masque & Gavel 4.

SHELDON ANDERSON

Football 1,2,3; Basketball 1,2,3; Intramural Basketball 4; Track 1,2,4; Chorus 4; Machine Shop Foreman 4.

LYLE ANDREWS

Football 4; Bowling 3; Chorus 4; Machine Shop Foreman 4.

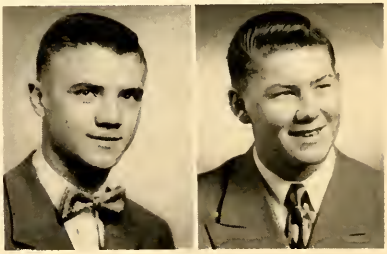

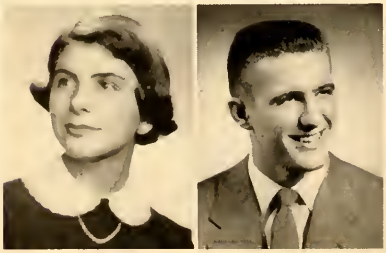

SHIRLEY ANHEUSER

Pep Club 2; G.A.A. 1,2,3,4; Squad Leader 4; Student Council 4; Speech Recital 4; Commencement Committee 4; Underclass Play Committee 2; Masque & Gavel 4; Library Staff 1,2,3; Office Practice 4; Senior Class Play Committee 4; Bookstore 4.

ROBERT APPLE

Football 1,2,3,4; Basketball 2,3,4; Track 1,2, 3,4; Class Officer 4; Engineers' Club 4; Hi-Y 3,4; Masque & Gavel 4.

PHYLLIS BABIASH

G.A.A. 3,4; Bookstore 3,4; Tri-Hi-Y-Kappa 3,4; Office Practice 4; Senior Class Play Committee 4.

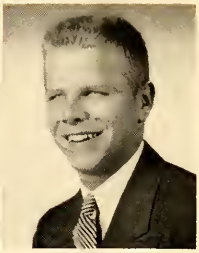

DAVID BAEB

Golf 2; Football 1,2,3,4; Intramural Basketball 1,2,3,4; Tennis 2; Bowling 3,4; Track 3,4; Band 1,2,3,4; Pep Band 1,2,3,4; Senior Class Play Committee 4; Hi-Y 3,4; Masque & Gavel 3,4; International Club 2,3,4.

BEVERLY BARRET

Annual Business Staff 3,4; Quill & Scroll 4.

JOAN BARTH

G.A.A. 4; Chorus 3,4.

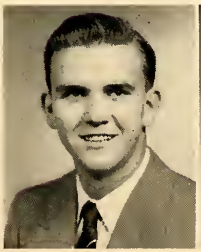

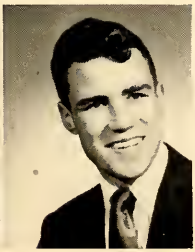

CARL BAUMGARTNER

Bowling 2,3,4; Chorus 2,3,4.

THOMAS BAYE

Football 1,2,3,4; Basketball 1; Intramural Basketball 2,3; Bowling 4; Track 2,3; Student Council 2,3; Speech Recital 4; Commencement Committee 4; Senior Class Play Committee 4; Prom Committee 3; Hi-Y 3,4; International Club 3,4; Ushers Club 2,3,4.

GARY BEGOTKA

Book Store 3; Spanish Club 2,3.

JAMES BEIMBORN

Speech Recital 4; Projection 4; Ushers Club 3,4; Engineers' Club 4.

NORA BENDER
Student Council 3; Chorus 3,4; Commencement Committee 3; G.A.A. 2,3,4.

RUTH MARY BENO
Tri-Hi-Y-Alpha 4; Cafeteria Staff 4; Speech Recital 4; G.A.A. 4.

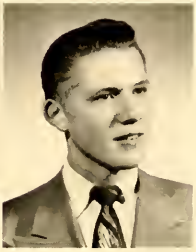

MICHAEL BENT
Purple Parrot Ed. Staff 2,3,4; Stageland 2,3,4; Masque & Gavel 2,3,4; Quill & Scroll 4; International Club 2,3,4; Latin Club 4; Orchestra 1,2,3,4; String Ensemble 2,3,4; Commencement Committee 4; Underclass Play 2; Prom Committee 3; Senior Class Play 4.

DONALD BERGNER
Football 1,2; Intramural Basketball 1,2; Purple Parrot Ed. Staff 4; Annual Editorial Staff 3,4; Band 1; Radio Club 3.

GERALD BERO
Chorus 1,2,3,4.

MARILYN BETH
Girls Glee Club 4.

CAROLYN BEYER
Pep Club 2; G.A.A. 1; Speech Recital 4; Chorus 1,3,4; Girls Glee Club 2; Commencement Committee 4; Masque & Gavel 3,4.

ROSEMARY BIENZEN
Health Representative 4.

BARBARA BINISH

Annual Business Staff 2,3,4; Band 2,3,4; Bookstore 4; Pep Band 2,3,4; Orchestra 4; Commencement Committee 4; Quill & Scroll 4; Senior Class Play Committee 4.

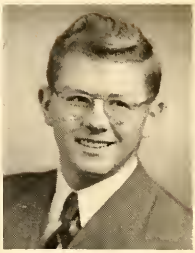

RONALD BITTERS

Bowling 3,4; Track 2; Chorus 4; Science Club 3,4; Projection 3,4; Intramural Basketball 2.

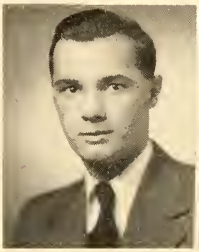

JOHN BLAZAI

SALLY BLOM

G.A.A. 2; Tri-Hi-Y-Kappa 4; Chorus 3,4.

PATRICIA BORREMANS

Book Store 4.

MADDALENA BOLTELLI

Commencement Committee 4.

RAOUL BOUFFARD

Football 1,2,3,4; Basketball 1,2,3; Tennis 2; Bowling 3,4; Purple Parrot Ed. Staff 2,3,4; Band 2,3,4; Masque & Gavel 4; Quill & Scroll 3,4; Prom Committee 3; Senior Class Play 4; Pep Band 2,3,4; Latin Club 4; Track 1,2,3,4; Intramural Basketball 4; Senior Class Play Committee 4.

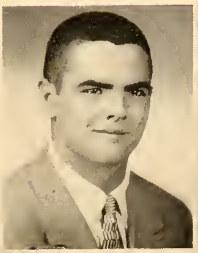

WILLIAM BRAUN

Bowling 4; Prom Committee 3; Projection 3,4; Book Store 2,3.

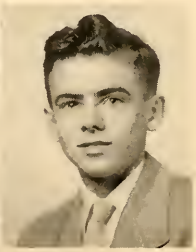

DAROL BREDELL

JACK BREEDIS
Student Council 4; Speech Recital 4; Chorus 4.

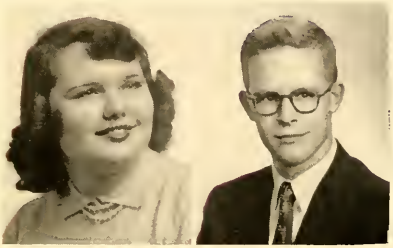

JOLEEN BRENNAN
Band 4; Tri-Hi-Y-Alpha 4; Pep Band 4.

EDMUND BRICK
Golf 2; Ath. Student Mgr. 3; Stage Crew 2; Band 1,2,3,4; Projection 2,3,4; Pep Band 1,2, 3,4; Orchestra 3,4.

DICK BROCK
Football 1,2,3,4; Basketball 1,2,3,4; Track 1,2, 3,4; Speech Recital 4; Senior Class Play Committee 4.

BARBARA BRONOEL
Spanish Alumni Club 4; Commencement Committee 4; G.A.A. 4; Office Practice 4; Masque & Gavel 4; Tri-Hi-Y-Kappa 4; Senior Class Play Committee 4.

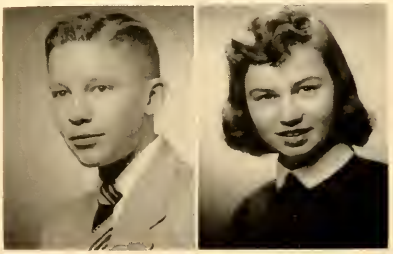

BRUCE BROZEK
Football Mgr. 1,2,3,4; Basketball Mgr. 2,3,4; Intramural Basketball 1,2,3,4; Track Mgr. 2,3,4; Stageland 4; Band 2,3,4; Swing Band 4; Projection 3,4; Hi-Y 3,4; Underclass Play 1; Commencement Committee 4; Pep Band 2,3,4.

ANN BRUETTE
Book Store 2,3.

3 1833 03132 7262

ELAINE BRUSEWITZ

Pep Band 2,3,4; Band 2,3,4; Tri-Hi-Y-Kappa 3,4; Book Store 4; Orchestra 4; Commencement Committee 3,4; Senior Class Play 4; G.A.A. 4.

LARRY BUELL

Band 2,3,4; Pep Band 2,3,4.

JUNE BUNKER

MARLIS JEAN BURKEL

G.A.A. 4; Chorus 3,4; Girls Glee Club 2.

LARRY BYRNE

CAROL CALAWERTS

G.A.A. 4; Annual Business Staff 3,4; Book Store 4; Commencement Committee 4; Quill & Scroll 4; Office Practice 4; Senior Class Play Committee 4.

BILL CAMPBELL

Stage Crew 4; Chorus 4; Swing Band 4; Spanish Club 4; Projection 3,4; Senior Class Play Committee 4.

JOAN CARSTENSEN

Pep Club 2,3; G.A.A. 2,3,4; Band 1,2,3,4; Swing Band 2,3,4; F.M.A. 2,3,4; Commencement Committee 4; Pep Band 2,3,4; Senior Class Play Committee 4; Triple S 2.

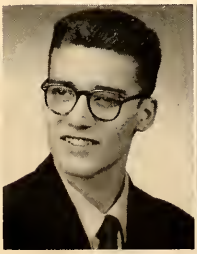

JANICE CAYER
Chorus 1,3.

CYNITHIA CAYO
Chorus 3,4.

BARBARA CHAMBERS
Speech Recital 4; Girls Glee Club 2; Office Practice 4; Book Store 3; Senior Class Play Committee 4.

LORRAINE CHAUDOIR
Annual Business Staff 4; Health Rep. 4.

JOAN CLOWRY

ELLA COMPTON
G.A.A. 1,2,3,4.

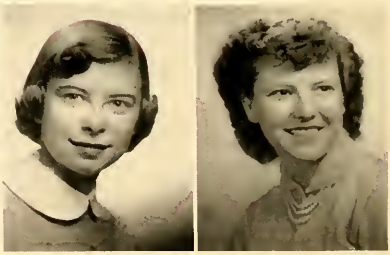

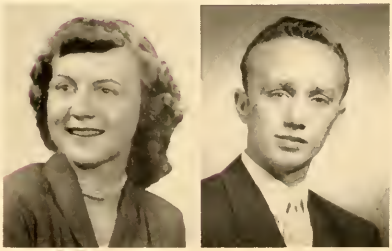

DONNA CONNELLY
G.A.A. 4; Chorus 3,4; Girls Glee Club 2.

DARALD CUMMINGS
Intramural Basketball 2.

GERALD DALMAN

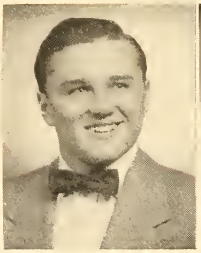

BARBARA DAUPLAISE

Pep Club 2; G.A.A. 2,3,4; Purple Parrot Bus. Staff 3,4; Annual Bus. Staff 2; Speech Recital 4; Underclass Play Committee 2; Masque & Gavel 3,4; Quill & Scroll 3,4; F.T.A. 2,3,4; Latin Club 4; Senior Class Play 4.

MARY ANN DeCASTER

Pep Club 2; G.A.A. 2,3,4; Squad Leader 4; Student Council 4; Stageland 4; Speech Recital 4; Chorus 4; Girls Glee Club 2; Underclass Play Committee 2; International Club 2,3,4.

ANNE DEFENDERFER

G.A.A. 2,3,4; Purple Parrot Bus. Staff 2,3,4; Stageland 3,4; Chorus 4; Orchestra 1,2,3,4; String Ensemble 2,3,4; Commencement Committee 4; Quill & Scroll 3,4; Prom Committee 3; F.T.A. 2,3,4; Latin Club 4; Senior Class Play 4.

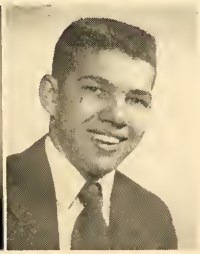

SANDRA DELFORGE

G.A.A. 1,2,3; Purple Parrot Bus. Staff 2,3,4; Stageland 2; Commencement Committee 4; Quill & Scroll 3,4; Spanish Club 2,3; Senior Class Play Committee 4.

JIM DEMRO

Football 3,4; Intramural Basketball 2; Athletic Student Mgr. 3,4.

MARION DENEYS

LaVONNE DeVALK

Pep Club 2,3,4; G.A.A. 4; Chorus 3,4; Girls Glee Club 2.

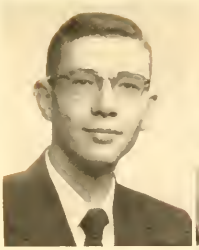

STEVE DIMMITT

Football Student Mgr. 1; Intramural Basketball 3; Tennis 3,4; Bowling 4; Track Stu. Mgr. 1; Purple Parrot Ed. Staff 2,3,4; Science Club 2, 3,4; Masque & Gavel 3,4; Projection 3,4; Engineers' Club 3,4; Senior Class Play Committee 4.

BETTY DIRING

Pep Club 2; Office Practice 4; Book Store 3,4.

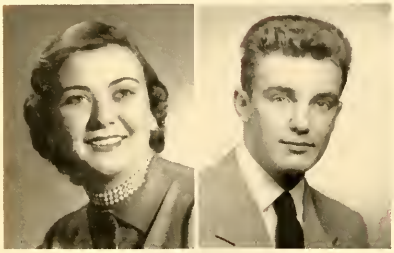

JANET M. DIRING

G.A.A. 1; Speech Recital 4; Chorus 3,4; Girls Glee Club 2; Swing Band 3,4.

TOM DOCTER

Football 1,2,3,4; Basketball 1,2,3; Intramural Basketball 4; Track 1,2,3,4; Class Officer 2,3; Student Council 1,2,3,4; Commencement Committee 4; Prom Committee 3.

DON DORN

Science Club 4; Commencement Committee 4; Ushers Club 2,3,4; Book Store 3,4; Intramural Basketball 1,2.

PAT DURBEN

Cheerleader 3,4; Pep Club 2; G.A.A. 2,3,4; Stageland 3; Chorus 3,4; Girls Glee Club 2; Tri-Hi-Y-Beta 4; Masque & Gavel 4; Office Practice 4; Latin Club 3.

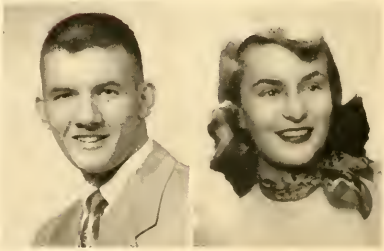

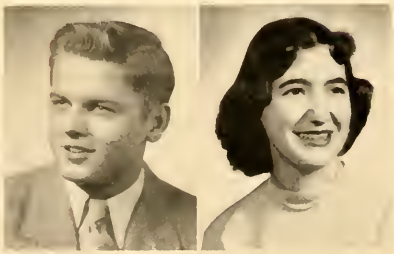

ROBERT ELLIS

Football 2; Speech Recital 4.

NAOMI ELSNER

Annual Business Staff 2; Library Staff 1.

TOM EVANS

Intramural Basketball 1,2,3,4; Tennis 3,4; Bowling 4; Chorus 4; Band 1,2; Science Club 3,4; Senior Class Play 4.

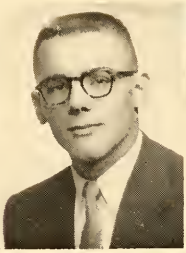

PAT FAIRCHILD

Pep Club 2; G.A.A. 2,3,4; Speech Recital 4; Commencement Committee 4; Tri-Hi-Y-Beta 2,3; F.M.A. 2,3; Latin Club 4; Senior Class Play Committee 4.

JANIS FALEVSKY

G.A.A. 4; Band 2,3,4; Squad Leader 4; Pep Band 2,3,4.

DARLENE FELLOWS

Pep Club 2; G.A.A. 1,2,3,4; Purple Parrot Bus. Staff 2,3,4; Purple Parrot Ed. Staff 2; Stageland 2,3; Commencement Committee 4; Tri-Hi-Y-Beta 2,3; F.M.A. 2,3; Latin Club 4; Senior Class Play Committee 4.

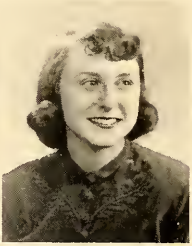

MARJORIE FINK

Purple Parrot Ed. Staff 1,2,3,4; Band 2,3,4; Pep Band 2,3,4; Commencement Committee 4; Underclass Play Committee 2; Prom Committee 3; Masque & Gavel 4; Quill & Scroll 3,4; Spanish Club 3,4; Book Store 4.

KENNETH FONDER

JANENE FOURNIER

G.A.A. 4; Purple Parrot Ed. Staff 2; Chorus 4; Girls Glee Club 2; Library Staff 1,2,3,4.

DARLENE FRANCOIS

Office Practice 4; Book Store 4.

CAROL FRANGQUIST

Pep Club 3; G.A.A. 3,4; Stageland 3,4; Speech Recital 4; Pep Band 2,3,4; Band 2,3,4; Commencement Committee 4; Tri-Hi-Y-Kappa 3,4; Library Staff 1,2,3,4; F.T.A. 3,4; Book Store 4.

NANCY FREWEARD

JEAN FRISQUE

Pep Club 4; G.A.A. 4; Senior Class Play Committee 4.

CAROL FROELICH

Speech Recital 4; Band 2,3,4; Prom Decorations 3; Commencement Committee 4; Tri-Hi-Y-Kappa 3,4; Book Store 4; Pep Band 2,3,4; Senior Class Play Committee 4.

GARY GASS

Tennis 3,4; Bowling 4; Intramural Basketball 2,3,4; Spanish Club 4; Engineers' Club 4.

DONNA GEGARE

Pep Club 3,4; G.A.A. 3,4; Chorus 2,3,4; Girls Glee Club 2.

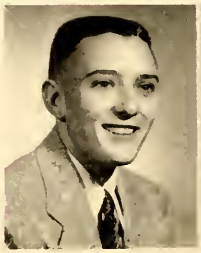

PATRICIA GEGARE

G.A.A. 4; Cafeteria Staff 2,3.

JULIANA GERRITS

Pep Club 2,3; G.A.A. 2,3,4; Squad Leader 4; Purple Parrot Ed. Staff 3,4; Stageland 3,4; Chorus 3,4; Girls Glee Club 2; Science Club 3; Commencement Committee 4; Prom Committee 3; Tri-Hi-Y-Kappa 3,4; Masque & Gavel 4; F.T.A. 2,3,4; F.M.A. 3,4.

JOYCE GEYER
Chorus 3,4; Girls Glee Club 2.

JACKIE GIRENS
Chorus 3,4; Girls Glee Club 2.

RITA GOKEY
G.A.A. 3,4; Girls Glee Club 3.

DARLEEN GRADY
Pep Club 2; G.A.A. 1,2,3,4; Squad Leader 4; Commencement Committee 4; Underclass Play Committee 3; Tri-Hi-Y-Kappa 4; Office Practice 4; Senior Class Play Committee 4.

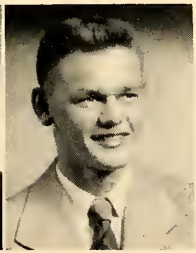

MARY RUTH GRIGGS
Cheerleader 3,4; Pep Club 2,3,4; G.A.A. 1,2, 3,4; Purple Parrot Bus. Staff 2,3,4; Speech Recital 4; Chorus 3,4; Girls Glee Club 2; Triple S 2,3,4; Commencement Committee 4; Quill & Scroll 3,4; Latin Club 4; Senior Class Play Committee 4.

RONALD GUSTAFSON
Football 2; Intramural Basketball 1,2,3,4; Track 4.

PAT HAANEN
G.A.A. 1,2,3,4; Annual Editorial Staff 3,4; Student Council 2; Triple S 3,4; Commencement Committee 4; Latin Club 3,4; Book Store 3,4; Senior Class Play Committee 4.

SERENA HACKELBERG
Pep Club 4; Speech Recital 4; Chorus 4; Girls Glee Club 2; Commencement Committee 4; Masque & Gavel 4; Cafeteria Staff 3,4; F.T.A. 4; Senior Class Play 4.

MARY HADLEY

Pep Club 3,4; G.A.A. 3,4; Squad Leader 4; Health Representative 4; Purple Parrot Ed. Staff 3,4; Class Officer 4; Student Council 4; Stageland 3,4; Chorus 3,4; Girls Glee Club 2; Prom Committee 3; Tri-Hi-Y-Kappa 3,4; Masque & Gavel 2,3,4; F.T.A. 3,4; Latin Club 3,4; Senior Class Play 4.

GERALD HALRON

Football 3,4; Intramural Basketball 1,2,3,4; Bowling 2,3,4; Track 1; Commencement Committee 4; Prom Committee 3; Hi-Y 3,4; Senior Class Play Committee 4.

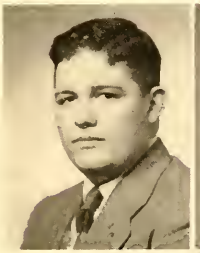

JOHN HANNON

Football 1,2,3,4; Intramural Basketball 1,2,3,4; Bowling 4; Student Council 4; Orchestra 1,2, 3,4; String Ensemble 2,3,4; Senior Class Play 4.

ALICE HANSEN

G.A.A. 3,4; Speech Recital 4; Chorus 3,4; Girls Glee Club 1,2; Swing Band 3,4; Prom Committee 3; Masque & Gavel 4.

DARLENE HANSEN

Chorus 4.

WILLIAM HARTSTERN

Intramural Basketball 1; Track 1; Engineers' Club 4.

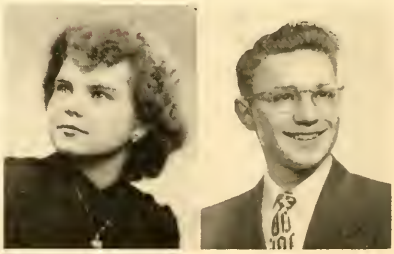

MARY HEITZMAN

G.A.A. 1,2,3; Health Representative 2; Purple Parrot Ed. Staff 2,3,4; Class Officer 2; Student Council 1,2,4; Commencement Committee 4; Underclass Play 2; Masque & Gavel 2,3,4; Quill & Scroll 3,4; F.T.A. 2,3,4; Book Store 3,4; Senior Class Play Committee 4; Senior Class Play 4.

MARIE HENDRICKS

Pep Club 3; Office Practice 4.

KENNETH HERMSEN

LEE HERMSEN

Football 1,2,3,4; Basketball 2,3,4; Track 1,2,3, 4; Student Council 2,3,4; Commencement Committee 4; Senior Class Play Committee 4.

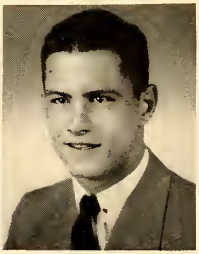

DONNA HILL

Pep Club 2,3; G.A.A. 1,2,3,4; Student Council 3; Speech Recital 4; Chorus 3,4; Commencement Committee 4; Prom Committee 3; Spanish Club 3; Senior Class Play Committee 4.

SHIRLEY HOENSLAAR

Speech Recital 4; Chorus 4; Girls Glee Club 2.

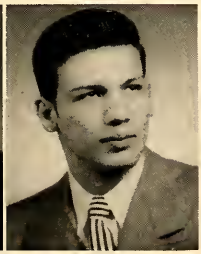

SHIRLEY HUEBSCHER

Pep Club 2,3,4; G.A.A .2,3,4; Commencement Committee 4; Office Practice 4.

LEW IMIG

Football 1,2,3,4; Basketball 1,2,3; Intramural Basketball 4; Bowling 4; Track 2,3,4; Class Officer 3; Student Council 2,3; Commencement Committee 4; Prom Committee 3; Hi-Y 3,4; International Club 2,3,4; Engineers' Club 4.

JOANNE JACOBS

Tri-Hi-Y-Alpha

MARY LEE JACOBSON

Pep Club 2; G.A.A. 1,2,3,4; Purple Parrot Ed. Staff 2; Stageland 3,4; Speech Recital 4; Chorus 3,4; Band 2,3,4; Pep Band 2,3,4; Senior Class Play Committee 4; Prom Committee 3; Tri-Hi-Y-Beta 2,3,4; International Club 2,3,4; Library Staff 2; F.M.A. 2.

JIM JENKINS

Football 1; Bowling 4; Purple Parrot Ed. Staff 1; Science Club 2,3; Commencement Committee 4; Prom Committee 3; Projection 1,2,3; Hi-Y 1; Ushers Club 4; Latin Club 4; Junior Engineers' Club 4.

PHYLLIS JOHANSEN

Speech Recital 4.

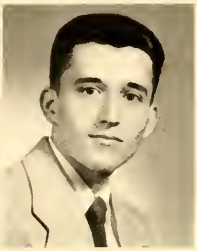

DELORES JOHNSON

Chorus 3,4; Band 2,3,4; Pep Band 2,3,4.

DICK JOHNSON

Football 2; Intramural Basketball 2; Track 2; Commencement Committee 4; International Club 2,3,4.

MELVA JURGENSEN

G.A.A. 4; Chorus 1,2,4; Girls Glee Club 3.

EUNICE KANNING

G.A.A. 1,2,3,4; Purple Parrot Bus. Staff 1,2,3,4; Chorus 1; Orchestra 1,2,3,4; String Ensemble 1,2,3,4; Underclass Play 2; Prom Committee 3; Quill & Scroll 4; Library Staff 1; Latin Club 4; Book Store 4; Senior Class Play Committee 4.

RONALD KAYE

Orchestra 1,2,3,4; String Ensemble 2,3,4; Ushers Club 4.

MARLENE KESLER

Pep Club 2; G.A.A. 1,2,3,4; Student Council 4; Speech Recital 4; Chorus 3,4; Girls Glee Club 2; Underclass Play Committee 3.

JUDY KING

G.A.A. 1,2,3,4; Annual Bus. Staff 2,3; Purple Parrot Ed. Staff 2,3,4; Student Council 1,2; Twirlers 3,4; Chorus 3,4; Girls Glee Club 2; Commencement Committee 4; Prom Committee 3; Tri-Hi-Y-Beta 3,4; Masque & Gavel 3,4; Quill & Scroll 3,4; Latin Club 4; Senior Class Play Committee 4.

MARILYN KING

Speech Recital 4; Tri-Hi-Y-Alpha 3,4.

JOAN KOCHA

Band 2,3,4; Pep Band 2,3,4; Tri-Hi-Y-Alpha 3,4; Spanish Club 4; Orchestra 4.

JANICE KOEHLER

G.A.A. 1,3; Annual Business Staff 3,4; Science Club 2,3,4; Commencement Committee 4; Underclass Play Committee 2.

SHIRLEY KREUTZ

Chorus 3,4; Girls Glee Club 2; Cafeteria Staff 2,3,4; Spanish Club 3.

RONALD KROENING

Football 1,2,3,4; Intramural Basketball 1,2; Bowling 2,3,4; Track 3.

BOB KRONSCHNABEL

Football 3; Intramural Basketball 2,3,4; Track 3,4; Commencement Committee 4; Junior Engineers' Club 4.

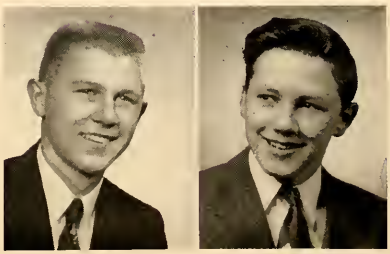

DAROLD KUCHENBECKER

JO ANN KUFAHL
Pep Club 3,4; Chorus 4.

CAROLE KUXMANN
Cheerleader 3,4; G.A.A. 1,2,3,4; Annual Bus. Staff 2; Student Council 3; Chorus 3,4; Girls Glee Club 2; Prom Committee 3; Senior Class Play Committee 4.

VIRGINIA LaCOMBE
Cheerleader 3,4; Pep Club 2; G.A.A. 1,2,3,4; Squad Leader 4; Purple Parrot Bus. Staff 2,3,4; Student Council 4; Girls Glee Club 2; Triple S 2,3,4; Commencement Committee 4; Tri-Hi-Y-Beta 4; Masque & Gavel 4; F.M.A. 2; Latin Club 4; Book Store 3,4.

KATHLEEN LAFEK
G.A.A. 4; Purple Parrot Ed. Staff 3,4; Annual Ed. Staff 3,4; Speech Recital 4; Commencement Committee 4; Prom Decorations 3; Tri-Hi-Y-Kappa 3,4; Office Practice 4; Senior Class Play Committee 4.

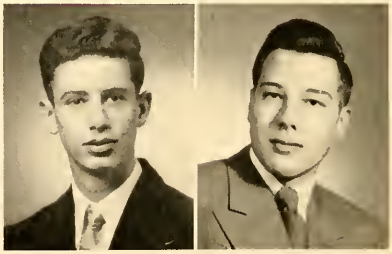

JOHN LaHAYE
Football 2; Intramural Basketball 1,2,3,4; Track 2,3,4; Student Council 3.

ARTHUR LASSILA
Golf 2,4; Intramural Basketball 1,2,3,4; Swing Band 4; Orchestra 2,3,4; Science Club 3,4; Senior Class Play Committee 4; Ushers Club 4; Jr. Engineers' Club 4; Masque & Gavel 4.

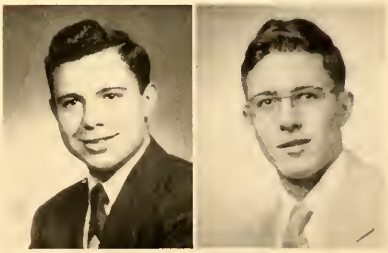

PHIL LAUTENSLAGER
Football 1,2,3; Speech Recital 4.

ROGER LAWYER
Bowling 2,3,4; Stageland 3,4; Underclass Play Committee 2; Masque & Gavel 4; Latin Club 4; Senior Class Play 4.

ALAN LEMERY

Football 1,2,4; Intramural Basketball 1,2,3; Bowling 2,3; Purple Parrot Ed. Staff 1,2; Chorus 1,2,3,4; Band 2,3,4; Pep Band 2,3,4; Commencement Committee 4; Ushers Club 3,4; Prom Committee 3; Hi-Y 2,3,4; Senior Class Play Committee 4.

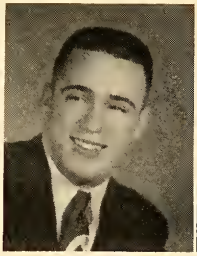

GLORIA LEUDTKE

G.A.A. 3,4; Speech Recital 4; Commencement Committee 4; Prom Committee 3; Tri-Hi-Y-Alpha 3,4; Library Staff 1,2.

SYNNEVA LIER

Health Representative 2; Purple Parrot Bus. Staff 2,3,4; Class Officer 2; Stageland 4; Chorus 4; Orchestra 2,3,4; String Ensemble 2,3,4; Prom Committee 3; Quill & Scroll 3,4; Library Staff 1; F.T.A. 2,3,4; Latin Club 4; Senior Class Play Committee 4.

MARY LILLGE

Pep Club 3,4; G.A.A. 4; Annual Bus. Staff 4; Speech Recital 4; Office Practice 4; Senior Class Play Committee 4.

LOIS LINDNER

G.A.A. 3; Chorus 3,4.

SHIRLEY LINDNER

Prom Decorations 3; Senior Class Play Com. 4.

ROBERT LISON

Bowling 2; Track 3,4.

CONNIE LIVINGS

G.A.A. 4; Health Representative 3.

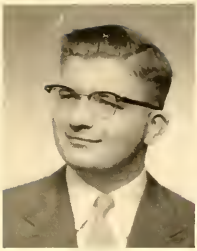

GARY LONGRIE

Chorus 4; Band 2,3,4; Swing Band 3,4; Science Club 3; Pep Band 2,3,4; Orchestra 3,4; Commencement Committee 4.

DON LYNDAHL

Football 1; Bowling 4; Track 3,4; Band 2,3,4; Pep Band 2,3,4; Commencement Committee 4; Latin Club 4; Jr. Engineers' Club 4; Intramural Basketball 1,2.

DICK LYTIE

Football 1; Intramural Basketball 1,2,3; Track 1,2,3,4; Speech Recital 4; Commencement Committee 4.

RONNIE MARTO

Student Council 4.

DOROTHY MASSEY

GARY MAUS

Projection 3,4.

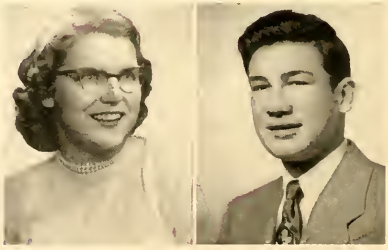

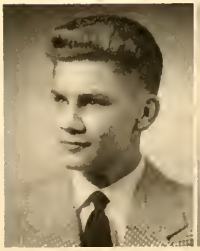

JOHN MAY

Bowling 4; Chorus 4; Commencement Committee 4; Masque & Gavel 4; Jr. Engineers' Club 4.

ROBERTA MAY

G.A.A. 1,4; Student Council 3; Speech Recital 4; Masque & Gavel 4.

GERALD McFARLANE
Chorus 4.

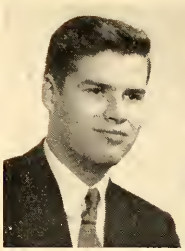

JANET McGAW
Chorus 3,4; Band 2,3,4; Pep Band 2,3,4; Tri-Hi-Y-Alpha 3,4.

JAMES McGUIRE
Chorus 4; Prom Committee 3.

DONALD MERCIER
Football 1,2; Intramural Basketball 1,2,3; Track 1,2.

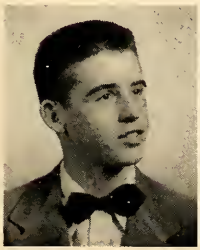

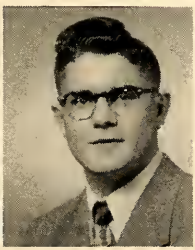

MARLON MESSNER
Bowling 4; Jr. Engineers' Club 4.

GARY LEE METTLER
Chorus 4.

BEVERLY MEYERS
Pep Club 4; Cafeteria Staff 3,4.

ROSALIE MICHAUD
Pep Club 4; G.A.A. 4; Chorus 3,4; Girls Glee Club 2; Senior Class Play Committee 4.

PAULINE MIHM

Pep Club 2,3,4; G.A.A. 2,3,4; Squad Leader 4; Purple Parrot Ed. Staff 3; Commencement Committee 4; Prom Committee 3; Masque & Gavel 3,4; Library Staff 1,2,3,4; Office Practice 4; Latin Club 3,4; Senior Class Play Committee 4; Assembly Committee 3.

MARILYN MIRACLE

Pep Club 2,3,4; Chorus 3,4; Girls Glee Club 2; Senior Class Play Committee 4.

RUTH MONTEVIDEO

Office Practice 4.

MARION MOORE

Pep Club 2,3; G.A.A. 2,3,4; Squad Leader 4; Stageland 2,3,4; Speech Recital 4; Commencement Committee 4; F.M.A. 1.

GEORGE MOTIFF

Bowling 3,4; Latin Club 3,4; Senior Class Play Committee 4.

EVELYN MURASKI

G.A.A. 2,3,4; Student Council 4; Speech Recital 4; Commencement Committee 4; Tri-Hi-Y-Alpha 2,3; Substitute Cheerleader 3,4; Purple Parrot Ed. Staff 2,3; Senior Class Play Committee 4.

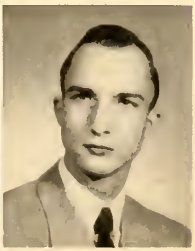

PHYLLIS NACK

G.A.A. 1,2,3,4; Annual Ed. Staff 3,4; Band 2, 3,4; Pep Band 3,4; Commencement Committee 4; Prom Decorations 3; F.M.A. 2; Senior Class Play Committee 4; Orchestra 3,4.

JACK NAGEL

Football 1,2,3,4; Bowling 2,4; Track 1,3; Ath. Student Mgr. 1; Senior Class Play Committee 4.

GLORIA NELDNER

Annual Bus. Staff 3,4; Student Council 2; Quill & Scroll 4; Library Staff 1,2,3; Office Practice 4.

MARY NELDNER

G.A.A. 3,4; Pep Club 4; Commencement Committee 4; Cafeteria Staff 3.

BARBARA NELLIS

G.A.A. 2,3,4; Student Council 4; Stageland 3,4; Speech Recital 4; Band 2,3,4; Pep Band 3,4; Commencement Committee 4; Masque & Gavel 3,4; F.T.A. 3,4; F.M.A. 2,3,4; Orchestra 4; Senior Class Play 4.

DAWN NELSON

Pep Club 3,4; Annual Bus. Staff 2; Chorus 1, 3,4; F.M.A. 2,3; Twirler (B-Corps) 2.

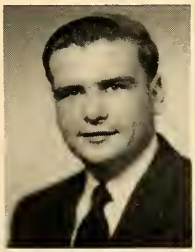

JOHN NEU

Commencement Committee 4.

LuANN NEUFELD

G.A.A. 2,3,4; Squad Leader 4; Student Council 4; Commencement Committee 4; Prom Committee 3; International Club 2,3,4.

GLORIA NEVILLE

Chorus 4; Girls Glee Club 2; Commencement Committee 4.

DICK NOEL

Football 1,2,3; Basketball 2; Intramural Basketball 1,2,3,4; Speech Recital 4.

PATRICIA NOOYEN
Office Practice 4.

RICHARD NORMAND
Basketball 1; Intramural Basketball 2,3; Tennis 1,2,3,4; Track 1; Commencement Committee 4.

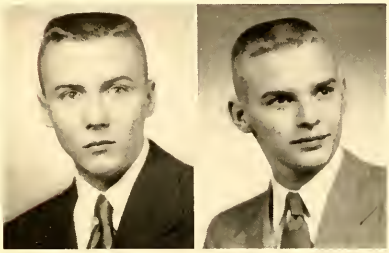

BILL NYSTED
Bowling 4; Track 3,4; Stage Crew 3; Speech Recital 4; Band 2,3,4; Swing Band 4; Science Club 3,4; Pep Band 2,3,4; Projection 2,3; Jr. Engineers' Club 4; Orchestra 4; Commencement Committee 4; Senior Class Play Committee 4.

LARS OLSON
Football 1,2; Basketball 1,2; Intramural Basketball 3,4; Bowling 3,4; Student Council 2,3,4; Commencement Committee 4; Prom Committee 3; Masque & Gavel 2,3,4; International Club 2,3,4; Latin Club 4; Jr. Engineers' Club 4; Book Store 4; Senior Class Play Committee 4.

CLYDE PAGEL

RITA PAGEL
G.A.A. 4; Chorus 3,4; Girls Glee Club 2.

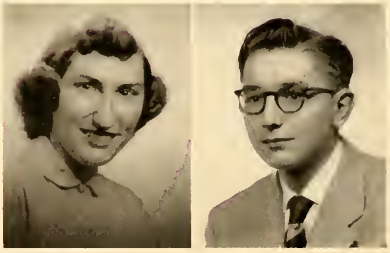

SUZANNE PAGEL
G.A.A. 4; Student Council 2; Office Practice 4.

WAYNE PETERSON

JO ANN PFEIFFER

Pep Club 2,3; G.A.A. 2,3,4; Squad Leader 4; Purple Parrot Bus. Staff 3,4; Student Council 4; Speech Recital 4; Commencement Committee 4; Library Staff 2; Office Practice 4; Latin Club 3,4; Senior Class Play Committee 4.

LOIS PIRON

G.A.A. 3,4; Senior Class Play Committee 4; Twirler (Sub.).

JIM POH

Bowling 2; Track 3; Chorus 4; Band 1,2,3,4; Swing Band 2,3,4; Pep Band 1,2,3,4; Commencement Committee 4; Senior Class Play 4; Orchestra 2,3,4.

JOHN RABIDEAU

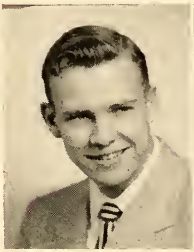

PATRICIA RACE

G.A.A. 2,3,4; Purple Parrot Ed. Staff 2,3,4; Student Council 3,4; Triple S 2,3,4; Senior Class Play Committee 4; Underclass Play 2; Prom Committee 3; Masque & Gavel 2,3,4; International Club 2,3,4; F.T.A. 2,3,4; Latin Club 4.

BETTY RADOSEVICH

Pep Club 3,4; G.A.A. 3,4; Student Council 4; Stageland 4; Chorus 3; Girls Glee Club 2; F.T.A. 3,4.

COLLEEN ROBBINS

Cheerleader 3,4; Pep Club 2,3,4; G.A.A. 1,2, 3,4; Chorus 1,3; Girls Glee Club 2; Commencement Committee 4; Underclass Play 2; Prom Committee 3; Tri-Hi-Y-Beta 2,3,4; Office Practice 4; Spanish Club 3; Senior Class Play Committee 4.

DICK ROBENHORST

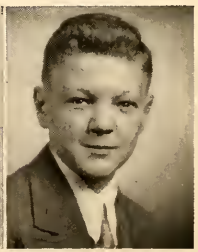

RONALD ROSKAMS

MARY JO ROY
Pep Club 2; G.A.A. 1,2,3,4; Commencement Committee 4; Tri-Hi-Y-Beta 2,3,4; Latin Club 4; Prom Committee 3.

MARILYN SCHAFER
G.A.A. 1,2,3,4; Speech Recital 4; Band 1,2,3,4; Pep Band 1,2,3,4; Commencement Committee 3,4; Library Staff 1,2; F.T.A. 2,3,4; Latin Club 4; Senior Class Play Committee 4; Orchestra 4; Squad Leader 4.

PATSY SCHAFER
Speech Recital 4; Office Practice 4.

ROGER SCHMELING
Spanish Club 4; Senior Class Play Committee 4.

ROGER SCHUH
Student Council 2.

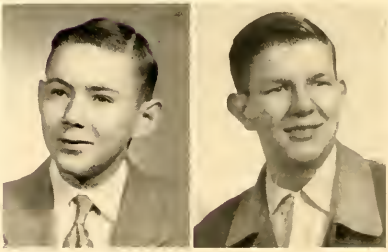

MARJORIE SCHULTZ
G.A.A. 2,4.

MARY SHERIFF
G.A.A. 2,3,4; Purple Parrot Ed. Staff 2,3,4; Commencement Committee 4; Underclass Play Committee 2; Senior Class Play Committee 4.

JACK SIDLOW
Stage Crew 2; Science Club 3,4; Prom Committee 3; Projection 2,3,4.

ROBERT SNELLING
Projection 1,2.

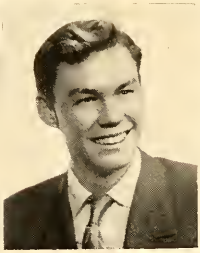

JAMES SOMERVILLE
Bowling 4; Purp'e Parrot Ed. Staff 1,4; Science Club 3,4; Ushers Club 4; Spanish Club 4; Senior Class Play Committee 4.

CHARLES SPEERSCHNEIDER
Golf 1,2; Football 1; Basketball 1,2,3; Intramural Basketball 3,4; Class Officer 3,4; Student Council 2,3,4; Masque & Gavel 2,3,4; Latin Club 4; Senior Class Play Committee 4.

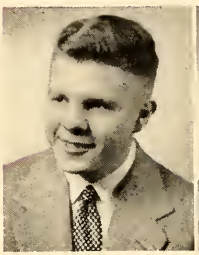

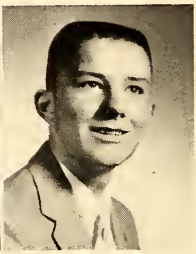

JERRY STARY
Bowling 4.

MARY STENDER
G.A.A. 4; Speech Recital 4; Chorus 4; Girls Glee Club 2; Office Practice 4; Senior Class Play Committee 4.

MARY ANN STOEHR
G.A.A. 1,2,3; Annual Bus. Staff 3,4; Annual Ed. Staff 3,4; Student Council 4; Triple S 3,4; Commencement Committee 4; Prom Decorations 3; Latin Club 3; Book Store 2,3,4; Senior Class Play Committee 4.

CAROL STRASSBURGER
G.A.A. 3,4; Speech Recital 4; Chorus 1; Band 2,3,4; Commencement Committee 4; Tri-Hi-Y-Kappa 3,4; Masque & Gavel 4; F.T.A. 3,4; F.M.A. 2,3,4; Spanish Club 3,4; Book Store 2, 3,4; Orchestra 3,4; Senior Class Play Committee 4.

JOAN STURM

Pep Club 2; Annual Ed. Staff 3,4; Underclass Play Committee 2; Prom Decorations 3; Tri-Hi-Y-Alpha 2,3; Latin Club 3,4; Senior Class Play Committee 4.

RANDI SVENSGAARD

Pep Club 4; G.A.A. 4; Health Representative 4; Speech Recital 4; Girls Glee Club 4.

BARBARA TERRY

Pep Club 3,4; Speech Recital 4.

LEO TERRY

JEAN TUTTLE

G.A.A. 2,3,4; Speech Recital 4; Chorus 3,4; Commencement Committee 4.

JIM URBAN

Intramural Basketball 2,3; Tennis 2,3,4; Purple Parrot Ed. Staff 2,3,4; Student Council 2; Speech Recital 4; Science Club 3,4; Commencement Committee 4; Underclass Play Committee 2; Prom Committee 3; Quill & Scroll 4; Projection 1,2,3,4; Latin Club 3,4; Senior Class Play Committee 4.

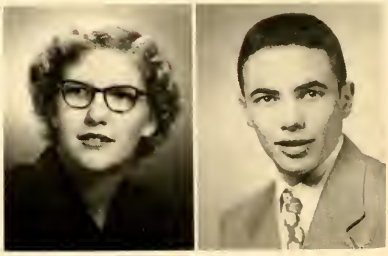

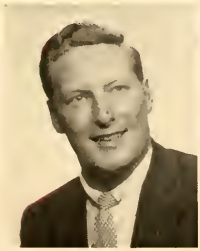

HUGH VADNAIS

Track 1,2; Stageland 3,4; Commencement Committee 4; Projection 1,2; Ushers Club 1; Senior Class Play Committee 4.

JEANNE VALEN

G.A.A. 3,4; Pep Club 2,3; Annual Bus. Staff 3; Speech Recital 4; Chorus 3; Senior Class Play Committee 4; Prom Committee 3; Tri-Hi-Y-Kappa 3,4; Masque & Gavel 4; Quill & Scroll 4; Office Practice 4; Spanish Club 2,3; Youth Council Officer 4.

JANET VANDLEEST

CAROLE VANDENACK
Chorus 2,3,4; Senior Class Play Committee 4.

TOM VANDERFORD
Football 1,2,3; Track 1,2; Chorus 1,2,3,4; Underclass Play Committee 3.

MARY VANDERMUSS
G.A.A. 3,4; Health Representative 2; Annual Bus. Staff 3,4; Annual Ed. Staff 3,4; Science Club 2,3,4; Prom Decorations 3; Quill & Scroll 3,4; Book Store 2,3; Senior Class Play Committee 4.

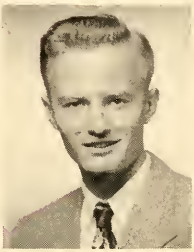

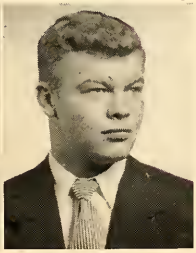

JOAN VANDERPERREN
Squad Leader 4; Girls Glee Club 2; Senior Class Play Committee 4.

DAVE VAN ESS
Football 1,2,3,4; Intramural Basketball 1,2,3; Track 1,2,3.

ROGER VAN KAUWENBERG
Football 1,2,3; Intramural Basketball 1,2,3,4.

MARY VAN LAANEN
Pep Club 2; G.A.A. 1,2,3,4; Chorus 1; Girls Glee Club 2; Triple S 2,3,4; Commencement Committee 4; Masque & Gavel 3,4; International Club 3,4; Office Practice 4; Senior Class Play Committee 4.

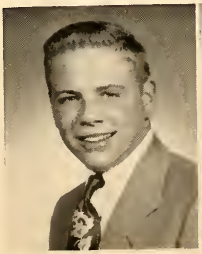

DON VANNIEUWENHOVEN
Football 1; Intramural Basketball 3,4.

VIRGINIA VEDDER
Pep Club 4; Annual Bus. Staff 4; F.M.A. 2,4; Spanish Club 2,4.

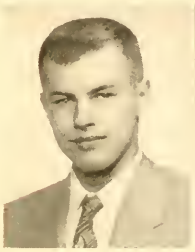

JACK VERDETTE
Tennis 4; Jr. Engineers' Club 4; Intramural Basketball 1,2,3.

GEORGE VICKERY

CLAIR VIEAU

JUNE VIEAU
G.A.A. 4; Speech Recital 4.

JERRY VIEAUX
Football 2; Intramural Basketball 1; Bowling 3,4.

KATHLEEN VILLENAUVE
G.A.A. 1,2,3,4; Speech Recital 4; F.M.A. 3,4; Spanish Club 4; Senior Class Play Committee 4.

BEV WAGNER
Office Practice 4.

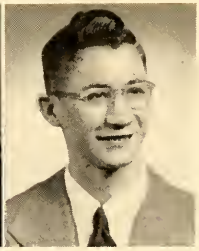

CURTIS WALKER
Bowling 2,3,4.

LARRY WATTS
Intramural Basketball 4; Latin Club 4; Jr. Engineers' Club 4.

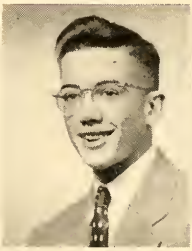

BARBARA WAUTERS
Pep Club 2; G.A.A. 4; Band 1,2; Office Practice 4.

MARLEEN WEGNER
Pep Club 2,4; G.A.A. 3,4; Squad Leader 4; Student Council 4; Commencement Committee 4.

VALERA WESTERFELD
G.A.A. 1,2,3,4; Squad Leader 4; Annual Bus. Staff 2,3; Purple Parrot Ed. Staff 2,3,4; Class Officer 3,4; Band 2,3,4; Pep Band 2,3,4; Prom Committee 3; Masque & Gavel 2,3,4; Quill & Scroll 3,4; International Club 2,3,4; F.M.A. 2,3,4.

RAY WHITE
Masque & Gavel 4; Band 4.

GLORIA WILLIAMS
Pep Club 2,4; G.A.A. 3,4; Annual Bus. Staff 3,4; Purple Parrot Ed. Staff 3.

DANNY WILLIQUETTE

Intramural Basketball 1; Bowling 2,3,4; Ushers Club 4.

NORMAN WILLISTON

Speech Recital 4; Band 2,3,4; Science Club 2,3,4; Pep Band 2,3,4.

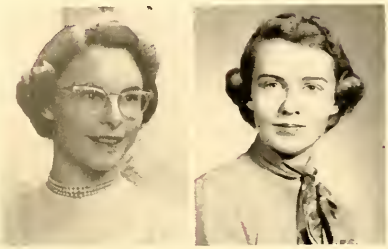

JUDY WILSON

Purple Parrot Ed. Staff 3,4; Student Council 4; Science Club 1,2,3,4; Quill & Scroll 4; Library Staff 1,2,3,4; F.M.A. 3,4; Senior Class Play Committee 4.

MARILYN WILSON

Pep Club 2,3; G.A.A. 2,3,4; Chorus 1,3; Girls G'ee Club 2; Science Club 2,3,4; Commencement Committee 4; Tri-Hi-Y-Kappa 3,4; Library Staff 3,4; F.T.A. 3,4; F.M.A. 2,3,4; Senior Class Play Committee 4.

JERRY WITBRO

Annual Ed. Staff 4; Speech Recital 4; Science Club 4; Masque & Gavel 4; Senior Class Play Committee 4.

WILLIAM WOBOSEL

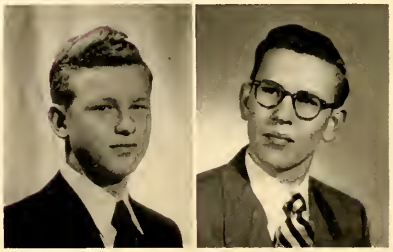

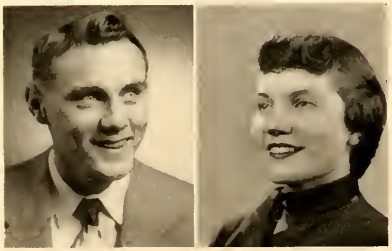

DICK YOUNG

Intramural Basketball 1,2,3,4; Track 2,3,4; Band 2,3,4; Pep Band 2,3,4; Senior Class Play Committee 4.

MARLENE ZEHREN

Pep Club 2; G.A.A. 1,2,3,4; Purp'e Parrot Bus. Staff 2,3,4; Student Council 2; Speech Recital 4; Commencement Committee 4; Prom Committee 3; Tri-Hi-Y-Beta 2,3,4; Quill & Scroll 3,4; Office Practice 4; Latin Club 4.

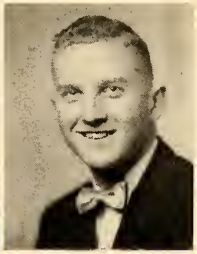

CARLYN ZEISCHOLD

Cheerleader 3,4; G.A.A. 1,2,3,4; Health Representative 2,3; Triple S 2,3,4; Commencement Committee 4; Prom Committee 3; Masque & Gavel 4; Latin Club 3,4; Spanish Club 4; Book Store 4; Senior Class Play Committee 4; Pep Club 3,4.

LOIS ZIMMER

Pep Club 4; G.A.A. 3,4; Purple Parrot Ed. Staff 3,4; Band 2,3,4; Science Club 2,3,4; Pep Band 2,3,4; Commencement Committee 4; Underclass Play 2; Quill & Scroll 3,4; Library Staff 1,2; F.M.A. 2,3,4; Spanish Club 3,4; Senior Class Play Committee 4.

PAUL ZIMMERMAN

Football 1,2,3,4; Basketball 1,2,3; Track 1,3,4; Chorus 1,2; Science Club 2; Commencement Committee 4; Prom Committee 3; Senior Class Play Committee 4.

SENIORS....
NOT...
PHOTOGRAPHED..

SENIORS NOT
PHOTOGRAPHED

RUSSELL ANDERSON
ROGER BALDWIN
LARRY CUMBER
DONALD DeROOST
JIM HUXFORD
DONALD KABACINSKI
GEORGE KING
KAYE KNAUS
CYRIL KRAJEWSKI
LOIS KREUTZ
PAT LONG
JOHN MAEDKE
JAMES SORENSON
DON WERNER
BILL WETZEL

SENIOR AWARDS

VALEDICTORIAN

Eunice Kanning's reward for the faithfulness to her books is the honor of being Valedictorian of the Senior Class of 1953. Throughout her four years, Eunie has maintained a 96.95 average, enviable by everyone.

SALUTATORIAN

Jim Urban follows in Eunie's footsteps with an average of 96.875 to take the honor of Salutatorian for the Graduating Class of 1953. He has always been conscientious about his studies and without a doubt deserves this award.

D.A.R.

Winner of the D.A.R. award this year was Synneva Lier. Her friendly attitude, fine scholastic record, extra curricular activities, and co-operation are only a few of the reasons why she was the winner of this honor.

IETCH'S
VAN
MILLERS
Juniors
B. Normand

PRESIDENT
David Evjue

JUNIOR *Officers*

VICE PRESIDENT
Dave Fischer

J is for the Junior Prom — the greatest day of all.
U is for the unity of this class of '54.
N is for the nightmare of cramming for a test.
I is for the ideals and hopes we have.
O is for the obedience we continually practice.
R is for the racket in the halls at noon.
S is for the sports — what's West without a football team?

SECRETARY
Pat DeMille

TREASURER
Jean Boex

Janice Aebischer, Cletus Alexander, Don Anderson, Donna Andrews, Llewellyn Archiquette, Shirley Armstrong, Shirley Athey, Marlene Baenen

Allan Bedell, Nancy Beerntsen, Felix Belle, Nancy Belle, Bonnie Belleau, Theresa Benoit, Lawrence Beyer, Carol Binish

Carol Bishop, Patricia Bitters, James Blanchard, Dawn Blaser, Lou Anne Blindauer, Roger Boettcher, Jean Boex, Ray Bonno

Sharon Boockmeier, Lois Borchers, Susan Borchers, Gloria Borremans, Dorothy Brandt, Barbara Brereton, Gloria Breth, Roger Briggs

Bill Broadwell, Patricia Brueckner, Glenn Buckarma, Barbara Burkel, Margaret Byrne, Nancy Cahoon, Ora Cahoon, Dan Calawerts

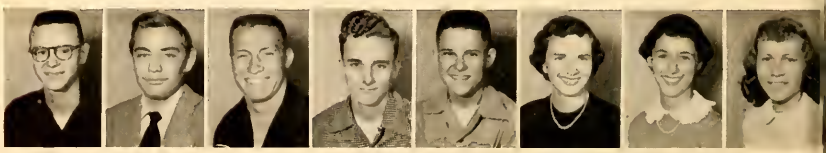

Daryl Campbell, David Campbell, Richard Campbell, John Capelle, Robert Carolin, Melodee Casper, Barbara Cayer, Jacqueline Cayo

Carol Charles, Barbara Clancy, Lois Cleereman, Bob Collard, Carol Cook, Richard Cormier, George Crabb, Martha Crabb

Barbara Dahms, Robert Daun, Roger DeBauche, Darlene DeGrand, Germaine DeGrave, Ann Lee DeGroot, Mary Lou DeGroot, Phyllis Delaney

Cleo Delie, Patricia DeMille, Kathleen DeMuth, Bernard Despins, Nancy DeWitt, John Doyle, Jane Duben, Nan Eliason

Roy Ellis, Gerald Elsner, Ann Engebretson, Joan Engebretsen, Harold Engel, Audrey Engles, Byron Erdman, Charles Erler

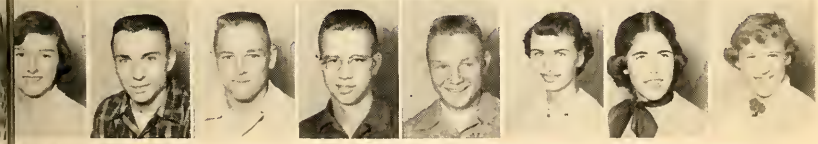

Betty Eschelweck, James Euclide, David Evjue, Douglas Fenske, David Fischer, Donna Fischer, Charlotte Fisk, Joan Flaten

Susan Fleming, Patricia Fonder, Ruby Fornell, Otis Foster, Sally Frisch, Connie Geesaman, Pat Gerpin, Marilyn Gezella

Jerome Gillis, Marlene Greiert, Bob Greiser, Gloria Gritt, Barbara Guelig, Richard Hallada, Cecilia Hallam, Richard Hansen

Rosalind Hansen, Una Deen Hansen, Shirley Hardtke, Carole Haskins, Donald Haupt, Jacqueline Haupt, Alice Hearden, Judith Heitzkey

Kim Helnore, Rita Hill, Hurtis Hillbom, Pat Holmes, Doris Huben, Ronald Huebscher, Germaine Huisman, Robert Janda

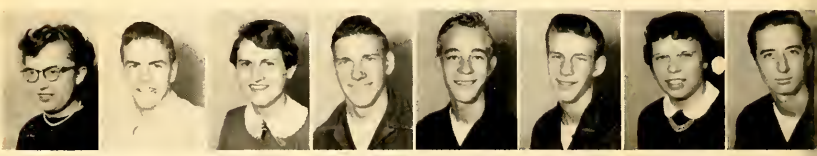

Margo Jessen, Kenneth Joachim, Nancy Jobelius, Kenneth Johnson, Clarence Jolly, Jerry Josephs, Joanne Jossart, Eugene Kagerbauer

Richard Kaminski, Elynor Kanning, Mary Katers, Alice Kellner, Mary Ann Kellner, Jerry Klimek, Ronald Koebke, Phyllis Koehler

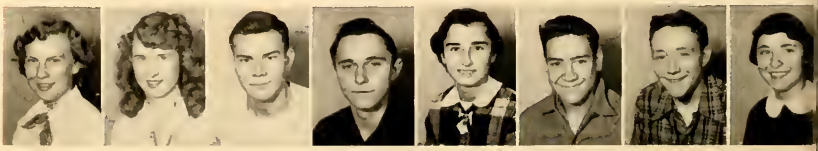

Arleene Koss, Jane Kreuser, Norman Kroening, William Kronschnabel, Joyce Krumpos, Allan Kupsch, Orville Kuske, Ione LaCombe

Shirley LaFave, Rita Lagers, Aubrey LaMay, Janice LaMay, Shirley Lambrecht, Marilyn LaPacz, Richard Larson, Franklin Lasch

Nancy LaTour, Kenneth Lautenslager, John Lauterbach, Virginia Lawniczak, June LeFevre, David Leiberg, Margaret Lemere, Robert Lewandowski

Marvin Lewis, Marcia Liedeka, Carl Loeser, Nancy Long, Marie Luedke, Ester Luedtke, Marie Maedke, Richard Maierle

Ronald Maloney, Jo Ann Marchant, Everett Marks, Pat Marks, Shirley Mathison, Bob Martin, Darlene Maus, Neil McFadzen

Barbara McKinnon, Robert Meindl, Ione Meisol, Marilyn Mellen, Darrell Mertens, Betty Meyers, Maxine Miller, Martha Minor

Mary Minsart, Geraldine Misco, Joanne Moore, Shirley Morris, Geraldine Motiff, Jan Motiff, Richard Muller, Gerald Mummey

Katherine Mura, Michael Murphy, Tom Nack, Bernard Naud, Arlyne Nelson, Donald Nelson, Eugene Nelson, Frank Neu

Robert Nieft, Marjorie Nilles, Paul Noack, Sharon Norcaust, George Nuthals, Audrey Ohm, Marlene Ohm, Patricia Olsen

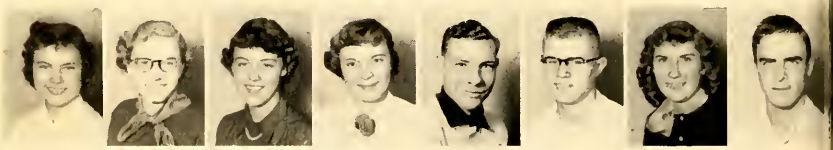

Donna Olson, Gail Page, Janice Palet, Lucille Pallock, Donald Paschen, Darrell Paulsen, Shirley Pedersen, James Pelegrin

Beverly Petrosky, Pat Phillips, Joan Pichette, Suzanne Pilz, Gail Plutchak, Betty Poels, Beverly Poels, Gary Posey

Neil Posey, Harold Proctor, Jerry Proctor, Donald Rabida, Kenneth Rabideau, Rose Radosevich, Jane Raymakers, Arleen Reed

Carla Rehbein, Ann Reimer, Cyril Reinhard, Thomas Renard, Glenda Rentmeester, Norman Rick, Gary Rose, Dale Rossner

Richard Rugg, Rodger Rymer, Judith Sands, James Saunders, Beverly Schafer, Richard Schaut, William Schoen, Donna Schumacher

Donna Semrau, Connie Shaw, Howard Servais, Barbara Shinners, Sally Sisel, Jeanine Skortz, Linice Steeno, Doris Steffens

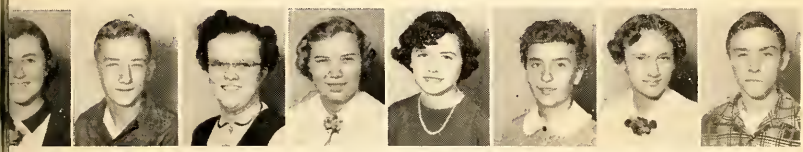

Annette Stevens, James Stommel, Amyanne Stuart, Joan Sustman, Gloria Swaer, Nancy Swanson, Barbara Swienty, Richard Taylor

Marland Tegen, Shirley Tilkens, Jim Timmers, Marion Turan, Shirley Vaile, Robert Valen, Marilyn Vande Leest, James Vanden Boomen

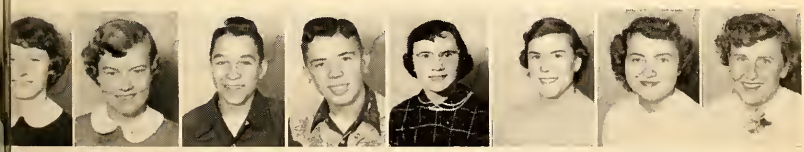

Donna Vanden Brand, Carol Vanden Noven, Lawrence Vander Leest, Richard Vandermoss, Rose Mary Vander Perren, Nancy Van Deuren, Shirley Van Enkenvort, Marilyn Van Erem

Nancy Van Hoosen, Yvonne Van Horn, Patricia Van Laanen, Robert Vannes, Wayne Vater, June Vermeulen, Richard Vernimen, Marie Wall

Dawn Walters, Helen Ward, James Ward, Evangeline Webster, Janette Welles, Ray Wenner, Barbara Wetzel, Calvin Whiting

Wallace Wickman, JoAnn Wilkey, Richard Williams, James Williquette, Kenneth Williquette, Marilyn Qilliston, Helen Winkel, Wayne Zimmerman

Marilyn Zipper

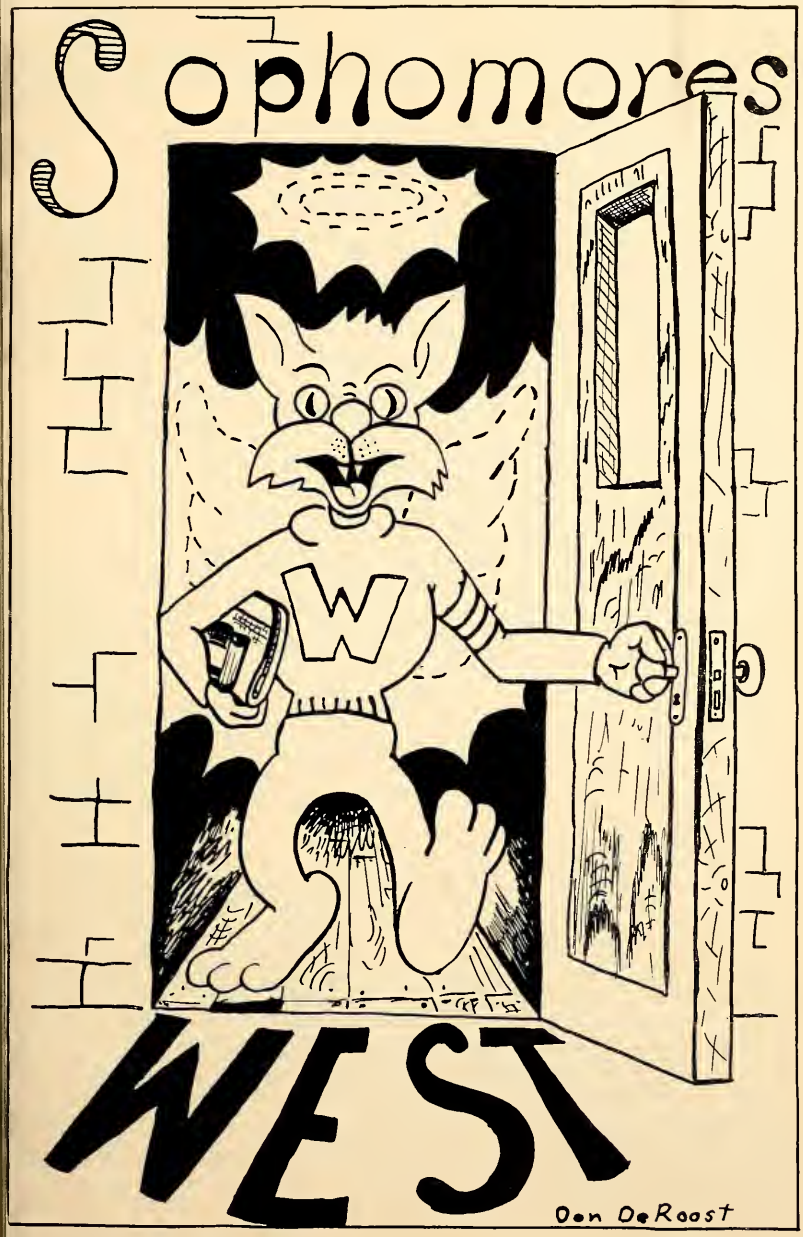
Sophomores
W
WEST
Don DeRoost

SOPHOMORE *Officers*

PRESIDENT
Jim Fiene

VICE PRESIDENT
Olive Holzer

SECRETARY
Roberta Sorensen

TREASURER
Urban Dienburg

S is for the success we hope to gain.
O is for the occasional absence when the weather was too nice for study.
P is for the "Purple Parrot"—our school paper.
H is for the hours of relaxation, both in and out of class.
O is for the order we practice in our fire drills.
M is for the many happy times ahead.
O is for the optimism we have for the future.
R is for the road of life we must choose to follow.
E is for the energy it takes to pack up your books—10 minutes before the bell rings.
S is for the standards we must live up to.

JACK AEBISCHER

OLIVE HOLZER

Jack Aebischer, James Aikins, James Alexander, Glenna Allen, Mary Ann Altergott

William Andersen, Bob Anderson, Gloria Arlen, Donna Axelson, Janet Baenen

William Bangert, Mary Bargholt, Janet Barlament, Yvonne Beauleau, Dorothy Behnke

Gerald Benson, Gerald Bernetzke, Lois Biendarra, Carol Bitters, Douglas Blom

Robert Boguski, Jackie Bohm, Donald Bouchard, Marion Bramer, Sharon Brandt

Janice Brennan, Donald Brey, John Brice, Margaret Brown, Richard Brown

Norrine Brueckner, Jacqueline Burkel, Janet Calawerts, Thomas Campbell, Janice Campshure

Joan Cardinal, Glen Carley, Gerald Carter, Mary Carter, Tom Cavanaugh

Charmayne Cavil, Todd Cayer, Glenda Cederstrom, Arlene Challe, Derald Chartier

Betty Christensen, Fred Christensen, Jim Christianson, Judith Christophersen, Beverly Churchill

Caryle Cobb, Sandra Collard, Rex Cook, Rose Mary Cornell, Norbert Cramer

Roger Crewe, Roxann Cummings, Deane Dahnke, Ronald Dauplaise, Dedrick Davis

James DeBauche, Billy DeBreau, Lavonne DeGrand, Anna DeGroot, Susan DeLair

Alyce Delfosse, Martin Denny, Dan DeWitt, Bob Dickinson, James Dickinson

Urban Dienberg, Richard Dingman, Kenneth Diring, Jerry Doyle, Judy Duquette

Rodney Eggert, Richard Elliott, Warren Elsner, Peter Engels, Jim Erdmann

Carole Eschelweck, Carol Euclide, Peggy Evans, Judith Falevsky, John Farr

Gary Farrell, John Fenske, Fred Ferguson, Patsy Ferrington, James Fiene

Robert Foster, Grace Franeken, Sally Francois, Kathleen Fuller, Darlene Garrity

Bill Gelbke, Roger Goddard, William Greatens, John Greiser, Patricia Grieger

Nancy Griewisch, Roger Gryboski, Lois Gustafson, Robert Hadley, Richard Hallam

Tom Haney, Ernest Hansen, Joan Hansen, David Hanson, Dennis Hardtke

Karl Hartstern, Elwyn Hendricksen, Jerry Henry, Ruth Hessel, Lois Hill

Beverly Hinnendale, Jim Hirn, William Hogan, John Holzer, Olive Holzer

Robert Hoopingarner, John Hruza, Robert Jameson, Lynne Janquart, Patricia Jansen

Ann Jaseph, Jo Ann Jepson, Matthew Johansen, Bonnie Johnson, Dale Johnson

Joanne Johnson, Lois Johnson, Robert Johnson, Dick Johnston, Kenneth Kabacinski

Vernon Kamholtz, Judy Kaplinak, John Kapp, Judith Kaszinski, Carol Kern

Richard Kidd, Sharon King, Verna Kisser, Carol Kleinschmidt, Nancy Klug

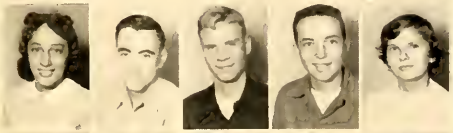

Darlene Krause, Robert Kreuser, Don Krueger, William LaCombe, Hazel Lade

Joanne Laes, Leonard Lamere, Lloyd Lamere, John Lannoye, Lois LaPlante

Gerald Larsen, Ruth Ann Lasch, Richard Latour, Jack Lauder, Gary Lautenslager

Dennis Lawyer, Bob Lemere, Lucille Lemere, Ronald Lemerond, Dale Lemery

Suzanne Lesage, John Lindquist, Ruthann Lindstrom, Dorothy Lison, James Long

James Longley, Phillip Marbes, Gerand Marks, Karen Marks, David Martin

Judy Martin, Roger Mattes, Floyd Mattox, Jerry McCartney, Judith McGinnis

Janice McKloskey, Don Meetz, James Melendy, Marylyn Michaud, Fred Miessler

Constance Miller, Frank Millhiser, Glenn Mommaerts, Joanne Morris, Kathleen Morris

Jean Moutrie, Rosemarie Nellis, David Nelson, Donna Nelson, Mary Nelson

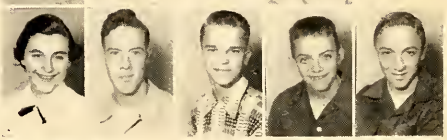

Emegene Newell, Donald Nielsen, Rodney Nier, William Nockerts, Gerald Norcaust

Barbara Normand, Barbara Nytes, Pat O'Dell, Robert Okray, Lee Olsen

Karen Olson, Burnie Orr, Barbara Orsi, Art Otto, Joan Pamperin

Judith Pamperin, Michael Parmentier, Sarah Pavlat, Jerry Peters, Carol Pezl

Bill Phillips, Jane Pichette, Roberta Pilcher, Beverly Pilz, Sharon Posey

Richard Powell, James Puissant, Nancy Raasch, Don Rabideau, Joanne Radey

Darleen Rappatta, Mary Raymaker, Allen Reed, Mary Reoh, Nancy Rickert

David Riehl, Brian Robbins, Judy Rodaer, Joann Rode, Douglas Roethig

Elaine Rogers, Mary Rondou, Rose Marie Rose, Andrew Roskom, Judith Routheau

Cora Ruardy, Suzanne Ruf, Susanne Safford, Fred Scheffen, Jeanette Schirk

Mary Schoen, Mary Ann Schultze, Kenneth Schuyler, Sally Schwaller, Suzan Schwartz

Delores Scray, Garth Seehawer, Gordon Seifert, Marion Servias, Tom Sheldon

Margaret Shinners, Joel Skornicka, Marlene Slye, Helen Smith, Norman Snyder

Roberta Sorensen, Judith Staeven, Kenneth Steeno, Richard Stein, Roy Stencil

Betty Stich, Catherine Stoik, David Stordeur, Delia Stowe, Gene Stroobants

Joyce Swanson, Patsy Tatosky, Joe Taylor, Robert Taylor, Jim Terry

Janice Theis, Tom Thelen, Beverly Thoe, Marilla Thyrion, Don Tilly

John Tilly, Marlene Tilly, Carol Timmerman, Gene Trotter, Dan Ungrodt

Glenn Valentine, Janet Van Ark, Barbara Van Campenhout, William Vandehei, Gerald Vandenberg

Bernard Vanden Elzen, Betty Van Den Elzen, Eugene Vanden Heuvel, Harold Vandermoss, Marilyn Vandersteen

John Van Domelen, Tom Van Egeren, Beverly Van Hemelyrk, Wayne Vannes, Betty Lou Vernon

Patricia Vickery, Robert Virgin, Jeanette Wagner, Beverly Wahner, Joan Wallenfang

John Walsh, Darlene Watermolen, Tom Watts, Theresa Wauters, Walter Weagle

Shirley Welles, Gloria Werner, Gail Wery, Ione White, Ted Wiese

June Wickman, Judith Wilger, Gerald Williams, Katherine Williams, Ronald Williamsen

Marilyn Williquette, Nancy Wilquet, Janice Wilson, Robert Wincentsen, Nancy Winchester

Bruce Witbro, Francis Wolfe, Margaret Woosencraft, Sarah Wright, Gail Wuellner

Ruth Ann Zich, Merlin Zirmer, Edith Zirbel

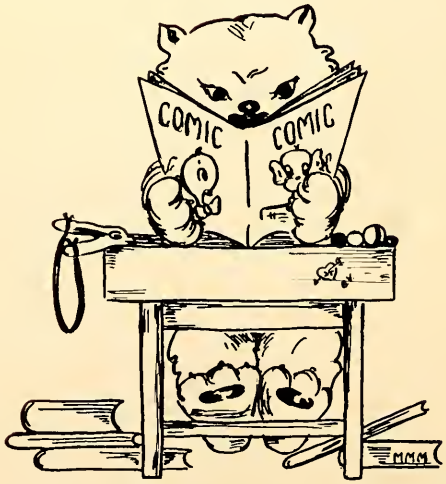

DEPARTMENTS

ADMINISTRATION

MR. DAUPLAISE

One of the first to greet us upon our arrival as freshmen, one of the last to bid us farewell as seniors, Mr. Dauplaise's calm and humorous personality has impressed every member of the student body. His speeches are a delight to all, and because of him the forbidding inner sanctum of his office is forbidding no longer.

MR. STACKER

A familiar figure standing outside his door in the hall on first floor is Mr. Stacker, West High's Vice Principal. His job, never an easy one, was again accomplished this year with success and vigor. For the most part, his work in running the school goes unrecognized, so we take this opportunity to offer our sincere thanks.

GUIDANCE

MISS RUEPPEL

Miss Eunice Rueppel, our Dean of Girls, is always ready to consider the tiniest problem. With cool good-sense she offers sincere help and constructive advice, holding perpetual open-house in her office for just such worries or for merely an informal chat. (43)

MR. THUNE

Genial and wholesome is our Dean of Boys, Mr. Lars Thune, with an everlasting twinkle in his eye that is the delight of all those who know him. He is the person to whom one goes for everything from a slept-through eight-forty-five class to an excuse for the annual trip to Florida. (55)

Miss Standfield

SPEECH

Mrs. Wiechers

Mrs. Donahue
Spanish

LANGUAGES

Miss Oldenburg
Latin

Art's Soda Grill | Badger Duplicating Co. | Baldwin & Co. | Barnard Corp.
Beaumont Hotel | Bell & Mihm Floor Covering | Belleau Drug Store

Miss Teeters

ENGLISH

Mr. Engels

Mrs. Bacon

Isabelle Bacon

ENGLISH

Miss Day

Bodga Motor Co. Borremans' Dairy Inc. Boucher & Davis Office Equipment Co. Brehme, Harry
Broadway Pharmacy Broadway Tire & Battery Brown County Motors

ENGLISH

Miss Thompson

Mrs. Martin

Miss Smith

LIBRARY

Mrs. Paradise

Mr. Evjue

SCIENCE

Mr. Loos

Mr. Bowman

SCIENCE

Mr. VandenBranden

Mr. Skornicka

BAND

ROW 1—Marilyn Schafer, Barbara Binish, Janet McGaw, Val Westerfeld, Lois Wood, Judy Gale, Ruth Hessel, Larry Buell, Peggy Evans, Nan Eliason, Joan Kocha, Elaine Brusewitz

ROW 2 — Lois Zimmer, Toni Stevens, Emogene Newell, Helen Ward, Mary Lou Rondou, Rosemary Nellis, Connie Webster, Ann Jaseph, Frank Millhiser, Roberta Sorensen, Eddie Brick, Janis Falevsky, Don Lyndahl, Carol Froelich, Carol Frangquist, JoAnn West, Carol Strassburger, Kathleen Fuller

ROW 3 — Judy Martin, Joan Sass, Donna Olson, Mary Minsart, Ronnie Dauplaise, Don Bouchard, Bob Strassburger, Ronnie Jensen, Donald Meetz, Bob Dickinson, John Knapp, Kenneth Diring, Don Krueger, Joel Skornicka, Dick Schaut, Dan Un-

Elgin Soft Water Sales & Service Empire Drug Store Engebretsen's Auto Rebuilders Evans & Race CPA
Evrard, Raymond, atty. Fairmont Creamery Co. Feldhausen Insurance Agency

'52 - '53

grodt, Daryl Campbell, Bill Nysted, Joan Carstenson, Rodney Eggert, Donna Semrau, Edith Zirbel, Bob Hadley, Joleen Brennan, Carol Binish, Marjorie Fink, Gail Anderson, Mary Lee Jacobson

ROW 4 — Merideth Wood, Marilyn Vandersteen, Dedrick Davis, Carol Timmerman, Janice McKloskey, Sue Ruf, Barbara Van Campenhout, David Baeb, Raoul Bouffard, Bob Valen, Dick Young, Byron Erdman, David Martin, Lee Olson, David Evjue, Norman Williston, Alan Lemery, Dale Lemery, Marion Bramer, Billy DeBreau, Tom Nack, Bob Carolin, Delores Johnson, Gary Longrie, Jim Poh

ROW 5 — Urban Dienburg, Jim Pussant, Barbara Nellis, Bruce Brozek, Phyllis Nack

Mr. Holter

ORCHESTRA

1st VIOLIN—Ronald Kaye, Carole Eschelweck, John McKeever, David Murray, John Hannon, Tom Watts, Eunice Kanning, Marilyn Williston

2nd VIOLIN—Joe Taylor, Mike Lavin, Karen Olson, Mary Segersin, Evalyn Kisser, Bill Fredendall, Rosalie Anderson, Jim Haydn, Dale Lyndahl, Rita Kralbergs, Beverly Thoe, Bonnie Olson

CELLO—Anne Defenderfer, Helen Kniskern, Lois Biendarra, Sue Fiene, Elynor Kanning, Ione Meisel

VIOLAS—Michael Bent, Dick Warner, Dawn Blaser

BASSES — Arthur Lassila, Bob Martin, Alan Griffin, Katherine Lillie, Gerald Cole

Gold Bond Bent, Gordon Sporting Goods Co. Green Bay Blue Print Green Bay Food
72 Green Bay Glass & Paint Green Bay Planing Mill Green, Robt. C. Insurance Agency

'52 - '53

PIANO—Synneva Lier

SNARE DRUM—Barbara Nellis

TYMPANI—Phyllis Nack

CLARINETS — Marilyn Schafer, Barbara Binish

FLUTES—Elaine Brusewitz, Joan Kocha

OBOE—Carol Strassburger

BASSOON—Kathleen Fuller

CORNETS—Bill Nysted, Daryl Campbell

TROMBONES—Jim Poh, Gary Longrie

FRENCH HORNS—Eddie Brick, Roberta Sorensen

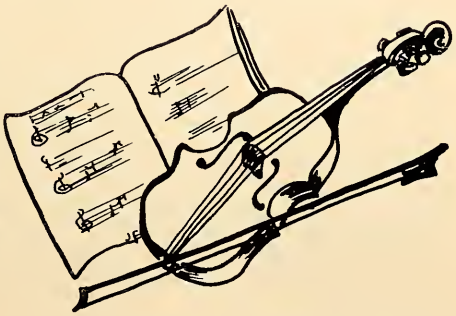

Halfpap Bros. Halron Oil Co. Hansen Implement Co. Hearden's Wallpaper & Paint
Hempton, E. J. Hickey's Broadway Bowl Hitch, Dr. O. M.

ROW 1—Eunice Kanning, Ronald Kaye, Elynore Kanning, Anne Defenderfer, John McKeever, Marilyn Williston

ROW 2—John Hannon, Arthur Lassila, Synneva Lier, Dawn Blaser, Mike Bent

Director—Mr. Holter

STRING ENSEMBLE

PEP BAND

SWING BAND

ROW 1—B. Brozek, J. Carstensen, D. Semrau, E. Zirbel, G. Anderson, M. Jacobson
ROW 2—A. Lassila, B. Carolin, G. Longrie, J. Poh, B. Nysted, D. Campbell, D. Ungrodt, R. Schaut, B. Campbell

Jorgenson, P. W. Jubins Grocery Kabat's Shoes for Comfort Store Kaiser, Dr. A. E.
Kaster Church Goods King's Canvas Awning Co. Kocian's Music Store

A CAPPELLA

ROW 1—D. Johnson, C. Haskins, B. Belleau, S. Hackelburg, M. Crabb, N. Van Deuren, J. Skortz, J. Barth, M. Greiert, C. Cayo M. Jacobson, M. Hadley, A. Defenderfer, G. Plutchak, J. McGaw, R. Pagel, J. Tuttle, J. Gerrits, J. Geyer

ROW 2—G. Breth, S. La Fave, J. Aebischer, D. Fisher, S. Blom, J. Swanson, G. Anderson, R. Michaud, D. Walters, M. Wall, D. Hansen, G. Neville, M. Stender, M. Casper, B. Eschelweck, M. Jessen, B. Meyers, J. Cayo, A. Hansen, S. Pederson, J. Sands

ROW 3—L. Kreutz, S. Kreutz, J. Kufahl, K. DeMuth, C. Rehbein, G. Borremans,

Kraft Foods Co. Kroll's Lunch La Chapelle Service Bureau Larson, Dr. M. S.

Lefebvre-Luebke Leininger Studio Liedeka, Henry H. & Co.

CHOIR

J. Fournier, S. Hoenslaar, Nora Bender, Melva Jurgensen, S. Lindner, M. Griggs, M. Kesler, C. Beyer, M. DeCaster, M. Miracle, J. King, D. Hill, C. Kuxmann, P. Durban, J. Diring, S. Lier, Y. DeValk, C. VanDenack, D. Connelly, M. Burkle, D. Gegare

ROW 4—G. Mettler, J. McFarlane, D. Muller, J. Hurza, T. Evans, G. Crabb, J. Poh, J. Fiene, C. Baumgartner, G. Bero, D. Larson, R. Bitters, F. Lasch, J. Breedis, D. Nelson, J. Lauterback, L. Beyer, T. Vande Ford, W. VanEss, G. Longrie, J. Huxford, T. Campbell, M. Murphy, J. McGuire, B. Boguski, B. Campbell, A. Lemery, J. May, O. Kuske, J. Hirn, D. Anderson

Lindeman's Cleaning Lindquist Machine Co. Lueders, Harold E. Jewelers Mc Carey, Dr. A. J.
Mc Clain Oil Co. McDonald Lumber Co. Mc Goldricks

ROW 1—L. De Grand, S. Collard, A. Reed, C. Eschelweck, D. Watermolen, Elizabeth Stitch, S. Welles, L. Janquart, M. Bargholt, M. Schultze, N. De Witt, M. Reoh, B. Churchill, M. Caster, J. Rode, G. Wery, M. Thyrion, M. Beth, P. Phillips, J. Moutrie (piano)

ROW 2—N. Klug, S. Safford, G. De Grave, R. Lindstrom, M. Byrne, R. Rose, M. Michaud, N. Griewisch, D. Garrity, B. Vernon, J. Swanson, M. Shinners, R. Zich, D. Lison, D. Behnke, J. Radey, R. Cummings, L. Gustafson, D. Stowe, S. Mathison

ROW 3—B. Hinnendale, C. Kern, R. Cornell, D. Schumacher, D. Nelson, J. Jepson, J. Baenen, C. Cobb, R. Svensgaard, G. Francken, N. Winchester, G. Allen, J. Heitzkey, J. Morris, M. Altergott, C. Euclide, G. Werner, J. Staeven, D. Krause, A. DeGroot

GIRLS GLEE CLUB

TWIRLERS

ROW 1—Judy King
ROW 2—Dorothy Lison
Marion Turan
Carol Haskins
Dawn Walters
Nancy Dewitt

CHRISTMAS CONCERT

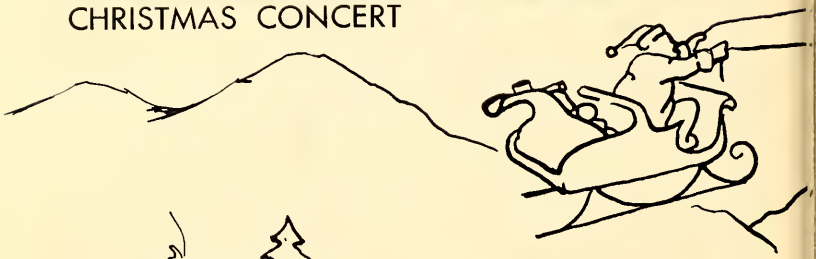

CHRISTMAS ASSEMBLY

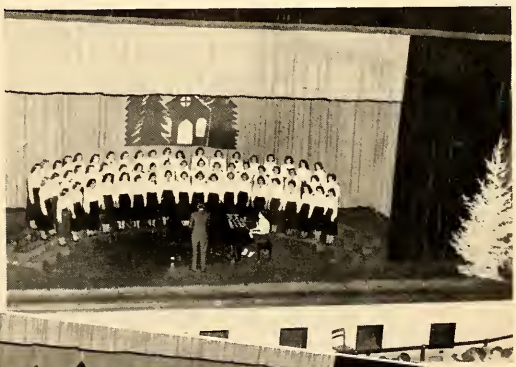

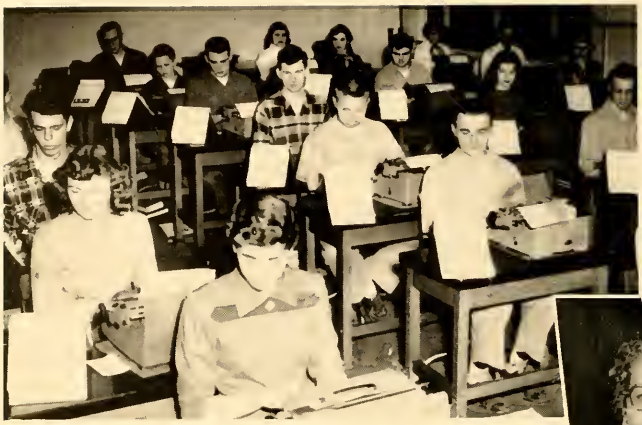

Mrs. Schumacher

COMMERCIAL

Mr. De Roche

Miss Ley

COMMERCIAL

Mr. Hoops

Miss McCarthy

OFFICE PRACTICE

ROW 1—P. Durban, P. Babiash, G. Neldner, S. Pagel, D. Francois, P. Mihm, S. Anhueser
ROW 2—M. Van Laanen, R. Montavidio, B. Diring, C. Calawerts, M. Stender, D. Grady
ROW 3—P. Nooyen, P. Schafer, S. Delforge, M. Zehren, K. Lafek, J. Pfieffer, M. Lillge
ROW 4—M. Hendricks, C. Robbins, B. Chambers

Northwest Engineering Corp. Northwest Office Supply Nowak Trucking O'Connor, Dr. L. F.
O K Welders Olson Transportation Co. Orde Advertising Co.

Miss Barager

HOME ECONOMICS

Best Wishes,
Ira Barager.

Miss Tanz

Mr. Delforge

Best of luck to you
Lee Delforge

HISTORY

Mr. Biolo

Pinkerton Agency
Planert's Shoe Store
Platten Radio
Popp, Dr. L. C.
Prange, H. C. Co.
Robinson Grocery

HISTORY

Mr. Ferzacca

Mr. Blackmuh

Miss Swan

MATH

Mr. Berge

Miss McCandless

MATH

Mr. Rothig

Sheffer's Studio
Shultz Drug Store
Smart Hat Shop
Sinkler, Dr. C. A.
Smith, Norman H., atty.
Skogg, N. & Son

Mr. Biolo

MATH

Mr. Zimmerman

SOCIAL PROBLEMS

Sneezer's Snack Shop Spic and Span Cleaners Stapleford Superette Star Curtain Laundry
Steen-Macek Paper Co. Steve's Appliance Service

ARTS

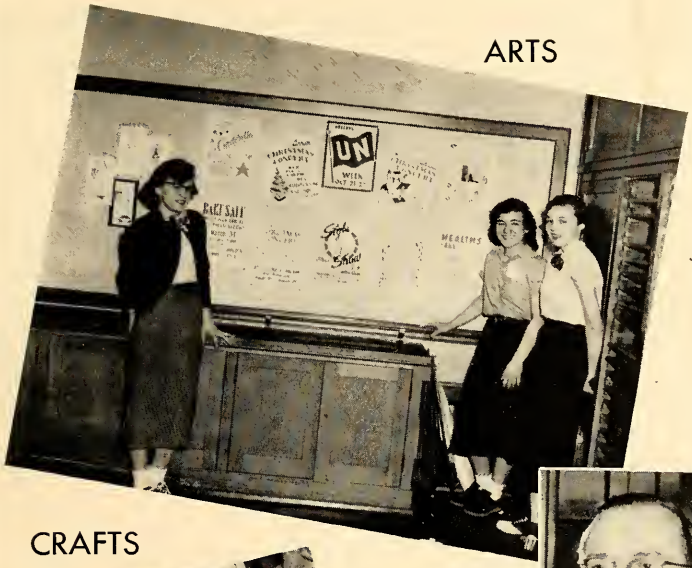

Mr. Woodruff

CRAFTS

Mr. Stacker

INDUSTRIAL ARTS

Mr. Gerdes

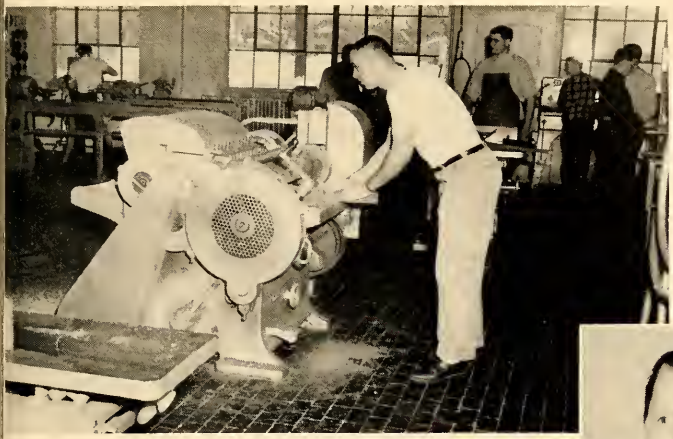

Mr. Wittig

INDUSTRIAL ARTS

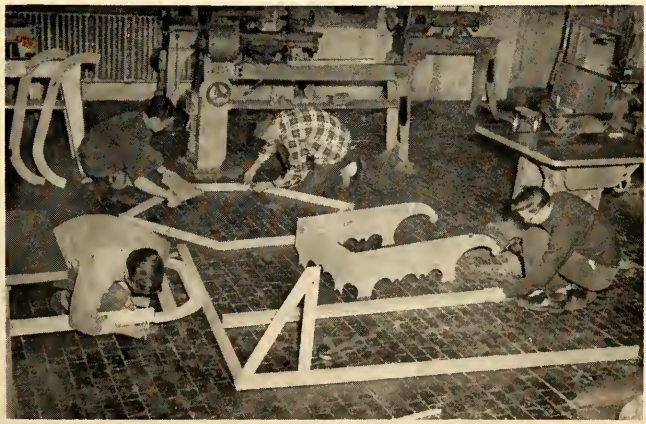

GYM

Miss Mac Cormick

GYM

Mr. Malone

Miss Probart

HEALTH

Mr. Ferzacca

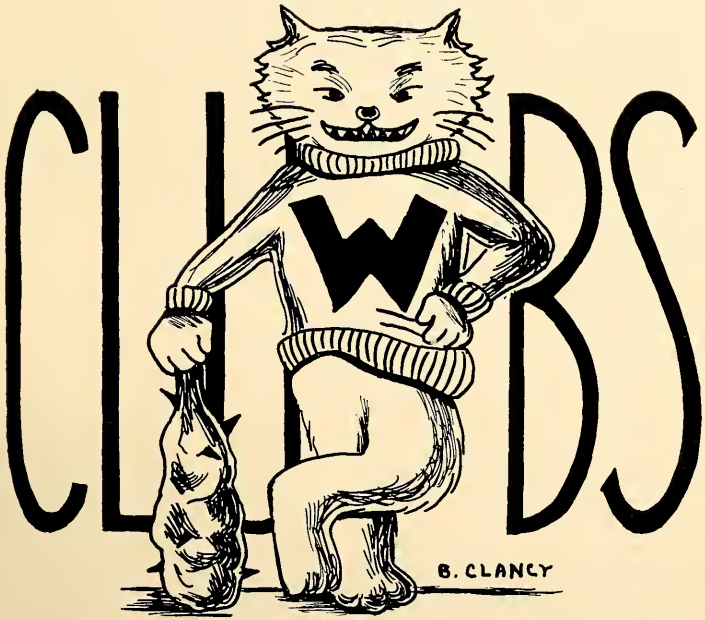
CLAWS
B. CLANCY

ROW 1—M. Zehren, S. Delforge, G. Neldner, L. Zimmer, V. LaCombe, J. King, A. Defenderfer
ROW 2—V. Westerfeld, B. Barrett, C. Calawerts, J. Valen (sec.), M. Vandermuss, M. Griggs
ROW 3—B. Dauplaise

QUILL & SCROLL

If you are an active member of the Purple Parrot or Annual Staff you probably belong to Quill and Scroll. This honorary society, advised by Miss Teeters, is composed of students interested in journalism.

This year's program began with a speech by Mr. Frank Taylor. Mr. Taylor is a journalist and the only Green Bay man in "Who's Who." During the year the members of Quill and Scroll also saw journalism movies to help them improve their writing techniques.

Of course, the big event of the year is the Quill and Scroll Banquet. At this event the members are initiated, and awards are given. Members of the Purple Parrot Staff and Annual Staff are also invited. This banquet always proves a glorious end to the club's activities of the year.

ROW 1—Mrs. Wiechers (Adviser), M. Fink, M. Hadley (Treas.), G. Anderson, G. LaCombe, R. May, J. King
ROW 2—B. Bronoel, V. Westerfeld, P. Mihm, J. Valen, A. Hansen, S. Anheuser, M. Jacobson, S. Hackelberg
ROW 3—P. Race (Historian), B. Dauplaise, M. Van Laanen, M. Heitzman (Sec.), B. Nellis, C. Beyer, C. Zeischold
ROW 4—J. Witbro, D. Baeb (Sergeant at Arms), J. Gerrits, C. Strassburger, R. Bouffard, T. Doctor
ROW 5—L. Olsen (Pres.), R. White, J. May, R. Lawyer, S. Dimmitt (V. Pres.)

MASQUE & GAVEL

This honorary society, under the skilled guidance of Mrs. Wiechers, has been more active this year than ever before.

Many noon hour presentations were given in the auditorium for interested members of the student body. These programs helped the Masque and Gavel members develop poise and the ability to express themselves in an assured manner before an audience.

Throughout the year, Masque and Gavel has given a fine example of what can be accomplished when a group of students are really interested.

ANNUAL EDITORIAL STAFF

Editor ..... Mary Ann Stoehr

Assistant Editor ..... Mary Vandermuss

Photography Editor ..... Don Bergner

Assistants ..... Jerry Witbro, Bill Hogan

Art Editor ..... Jim Sorenson

Assistants ..... Don De Roost, Barbara Normand, Ronald Koebke, Barbara Clancy, Joan Sturm, Joan Engebretson, Maxine Miller, Janice La May, Phyllis Nack

Typists ..... Kay Lafek, Pat Haanen

Adviser ..... Mr. Woodruff

ROW 1—M. Nillis, G. Neldner, N. Van Deuren, J. Skortz, G. Page, C. Binish, B. Dahms
ROW 2—T. Stevens, B. Barret, G. Williams, C. Calawarts, J. Moutrie, N. Brueckner, S. Tilkens, J. Koehler
ROW 3—C. Rehbein, J. Boex (Manager), S. Schwartz, J. Swanson, K. Morris, M. Vandermuss, M. Stoehr
ROW 4—L. Chaudoir, J. Marchant (Manager), O. Holzer, V. Vedder, P. DeMille
ROW 5—M. Lillge, B. Binish, S. Frisch, Mr. Berge (Adviser)

ANNUAL BUSINESS STAFF

Once again the business staff of our West High Annual has put forth its best to finance our yearbook.

We know the tedious job of canvassing leading Green Bay stores for ads in our yearbook hasn't been easy. But this isn't their only activity. Members of the staff also had to give their own time to collect money when payments were due on the Annual and this money had to be counted and taken care of.

Do you remember the dance and talent show sponsored by the Annual Business Staff? A program of this sort is given every year and always proves to be one of the year's main social events. We all agree that the Annual Business Staff deserves our congratulations.

ANNUAL SPONSORED

TALENT SHOW & DANCE

ROW 1—P. Brueckner, M. Hadley, J. Wilson, A. DeGroot, M. Katers, L. Zimmer, G. Swaer
ROW 2—C. Fisk, E. Kanning, J. King, L. Borchers, M. Fink (Copy Editor), B. Shinners
ROW 3—J. Urban, P. Race (Managing Editor), M. Heitzman (Feature Editor), J. Somerville, M. Sheriff (Proof Editor), V. Westerfeld, J. Gerrits (Press Editor)
ROW 4—S. Dimmitt, D. Bergner, J. Euclide, D. Campbell, M. Bent (Editor in Chief), G. Longrie
ROW 5—R. Bouffard (Sports Editor), Mrs. Bacon (Adviser), R. Koebke

PURPLE PARROT

Where do you find out what's going on next weekend . . . what the latest developments of student government are . . . what the athletic teams did last week? The Purple Parrot, of course. Our paper, which is published twice a month, serves as a clearing ground for school squabbles and student news.

The staff of the Parrot is composed of students interested in journalism who hunt up news to keep the paper going. The Purple Parrot is under new management this year and is progressing rapidly.

EDITORIAL STAFF

ROW 1—B. Cayer, A. Hearden, N. LaTour, J. Haupt, I. LaCombe, G. LaCombe, A. Defenderfer
ROW 2—B. Dauplaise (Manager), M. Griggs (Manager), S. Fleming, S. Delforge, D. Fellows, S. Wright
ROW 3—P. Evans, E. Zirbel, C. Miller, M. Zerhn (Manager), S. Bockmeier, L. Biendarra, E. Kanning
ROW 4—Miss Oldenburg (Adviser), C. Cobb, S. Lier, J. Pfieffer (Manager)

PURPLE PARROT BUSINESS STAFF

Without the Purple Parrot Business Staff, advised by Miss Oldenburg, the Purple Parrot would not be able to exist. The work of the business staff is seldom recognized, but it must hunt up adds to keep the paper going, collect money for subscriptions, and distribute copies to subscribers and other schools.

They deserve our undying gratitude for their amazing efforts at financing our paper and actually making it possible.

ROW 1—B. Radosevich, E. Muraski, L. Neufeld, A. Stuart, N. La Tour, M. Hadley, V. LaCombe
ROW 2—E. Kanning, N. Bruecker, M. Greiert, P. Brueckner, J. Radey, P. Jansen, S. Anheuser, J. McGinnis
ROW 3—P. Evans, P. Race (Sec.), N. Winchester, K. Morris, O. Holzer, M. Heitzman, C. Fisk
ROW 4—J. Skornicka, R. Briggs, P. DeMille, M. Wegner, J. Wilson, J. Pfeiffer, B. Nellis, T. Renard
ROW 5—R. Marto, B. Jameson, H. Anderson, D. Fischer, W. Van Ness, L. Olsen, J. Fiene (Treas.)
ROW 6—L. Hermsen, Miss Thompson (Adviser), J. Hannon, Mr. Bowman (Adviser)

STUDENT COUNCIL

Government at West High is run in a democratic manner by the Student Council, consisting of students from each home room who are elected at the beginning of each year. It is just what the name implies, a student council established for the purpose of obtaining organized student co-operation, arousing school spirit, and acting as a connecting link between faculty and students. This organization was started many years ago, yet its purpose is the same today as it was then—to improve our school.

SPANISH

ROW 1—Mrs. Donahue (Adviser), R. Schmeling (Sec.-Treas.), J. Valen, B. Dahms, L. Zimmer, M. Fink (Club Reporter), C. Strassburger (Vice Pres.)
ROW 2 — A. Lassila, G. Gass, V. Vedder, B. Bronoel, B. Campbell (Pres.)

LATIN

ROW 1—P. Farchild, J. King, M. Roy, J. Sturm, M. Hedley (Sec.), G. LeCombe, M. Zerhn, J. Palet
ROW 2—P. Race, C. Fisk, S. Lier (Vice Pres.), P. Mihm, G. Misco, B. Dauplaise, E. Kanning
ROW 3—R. Bouffard, J. Motiff, A. Defenderfer, D. Fellows, M. Griggs, J. Pfeiffer
ROW 4—J. Mummey, R. Lawyer, L. Watts, G. Motiff, C. Speerschneider, C. Zeischold, L. Olson (Treas.)
ROW 5—Miss Oldenburg (Adviser), D. Lyndal, J. Blanchard, R. Wenner, J. Urban, J. Jenkins (Pres.)

F.T.A.

ROW 1—K. Fuller, R. Radosevich, N. Griewisch, M. Hadley (Treas.), M. Turan, P. Van Laanen, J. Marchant
ROW 2—Miss Rueppel (Adviser), M. Jessen, J. Martin, C. Cook, C. Frangquist, B. Dahms, M. Schafer
ROW 3—S. Boockmeier, K. Morris, J. Pichette, B. Radosevich, B. McKinnon, C. Strassburger, J. Vermeulen
ROW 4—R. Nellis, J. Baenen, J. Gerrits, S. Lier (Sec.), B. Dauplaise (Pres.), M. Heitzman
ROW 5—E. Brusewitz, B. Nellis, M. Wilson, S. Hackelberg, P. Race, M. Liedeka

F.M.A.

ROW 1—D. Olson, R. Radosevich, J. Wilson, J. Haupt, K. Villenauve, L. Zimmer, N. Long, J. McKloskey
ROW 2—Miss Rueppel (Adviser), S. Pedersen, J. Sands, S. LaFave, M. Moore, M. Minsart
ROW 3—V. Westerfeld (Vice Pres.), M. Wilson, T. Stevens, S. Hardtke, B. McKinnon, C. Strassburger (Sec.), C. Cobb
ROW 4—V. Vedder, M. Bramer, D. Semrau, L. Biendarra, R. Sorensen, J. Gerrits
ROW 5—C. Rehbein (Treas.), N. Jobelius, E. Newell, S. Frisch, B. Nellis (Pres.), B. Wahner

INTERNATIONAL

ROW 1—V. Westerfeld, B. Cayer, N. LaTour, J. Skortz, M. Turan, S. Tilkens, M. Jacobson
ROW 2—P. Race, D. Fischer (V. Pres.), L. Neufeld (Sec.), M. DeCaster, D. Baeb, Mr. Delforge (Adviser)
ROW 3—S. Campbell, D. Hansen, D. Johnson, L. Olson (Pres.), B. Broadwell
ROW 4—L. Imig, H. Servais

SCIENCE

ROW 1—E. Kanning, J. Boex, J. Sands, A. Stuart (Treas.), L. Zimmer, P. Brueckner (Sec.), L. Biendarra
ROW 2—J. Larsen, J. Koehler, M. Vandermuss, J. Wilson, C. Cook, M. Wilson
ROW 3—J. Urban, B. Kronschnabel, J. Somerville, D. Dewitt, T. Roethig, B. Despins, G. Seehawer
ROW 4—R. Baldwin, N. Williston, J. Hruza (Vice Pres.), D. Dorn, A. Lassila, S. Dimmitt, Mr. Blackmun (Adviser)

STAGELAND

ROW 1—T. Stevens, B. Radosevich, P. Brueckner, C. Frangquist, M. Hadley, P. Van Laanen, A. Defenderfer (Sec.)
ROW 2—P. Evans, J. Pichette, S. Lier, N. Brueckner, M. Moore, J. Pichette
ROW 3—B. Nellis (Treas.), J. Gerrits, M. Greiert, M. Liedeka, C. Fisk
ROW 4—J. Fiene, Miss Stanfield (Adviser), G. Andersen, B. Valen, R. Lawyer

STAGE CREW

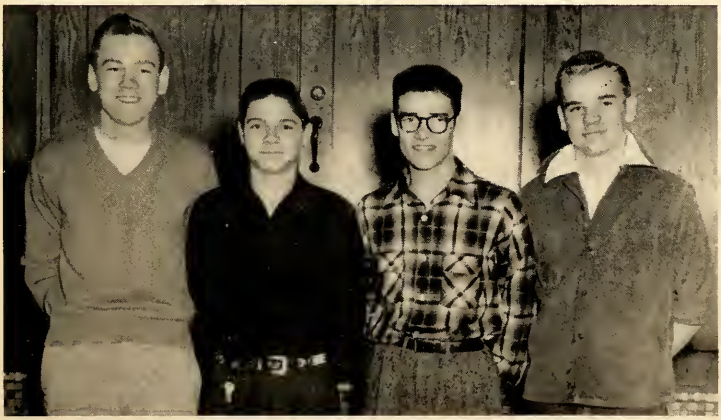

J. Lindquist, D. Elliott, B. Campbell (Manager), R. Virgin

PEP

ROW 1—C. Charles, S. Morris, M. DeGroot, A. Stuart, A. DeGroot, S. Collard, J. Marchant
ROW 2—J. Morris, N. Swanson, M. Nilles, M. Casper, J. Christopherson, S. Pilz, S. Schwartz
ROW 3—S. Norcaust, A. Kellner, R. Lagers, J. Laes, C. Cook, J. McGinnis, M. Zipper
ROW 4—S. Armstrong, B. Petrosky, C. Hallam, A. Koss, J. Boex, G. Gritt
ROW 5—Mr. Rothig (Adviser), S. Frisch, M. Mellen, S. Boockmeier, B. Shinners, C. Shaw, J. Vermeulen

PEP

ROW 1—A. Hearden, J. Flaten, N. Van Deuren, J. Skortz, N. La Tour (Sec.-Treas.), J. Barlament, N. Klug
ROW 2—B. Eschelweck, P. Fonder, L. Borchers, M. Schultze, K. Mura, D. Steffens, G. Huisman
ROW 3—J. Jossart, B. Swienty, S. Tilkens, S. Fleming, B. Dahms, B. Cayer (Vice Pres.), B. Meyers
ROW 4—P. De Mille (Pres.), N. Belle, R. Hansen, T. Benoit, B. Clancy, Shirley La Fave, J. Baenen
ROW 5—B. Belleau, J. Engebretsen, A. Reimer

TRIPLE S

ROW 1—D. Lison, J. Haupt (Treas.), I. LaCombe, N. LaTour (Sec.), S. Collard, G. LaCombe, M. Griggs
ROW 2—K. Stoik, N. Long, P. Van Laanen, B. Dahms, M. Van Laanen, H. Hillbom
ROW 3—M. Stoehr, S. Wright, S. Pilz, J. McGinnis, S. Schwaller, J. Baenen, Miss Rueppel (Adviser)
ROW 4—C. Zeischold (Pres.), S. Schwartz, O. Holzer, P. Haanen (Vice Pres.)

USHERS

ROW 1—J. Huxford, R. Rymer, R. Huebscher, J. Somerville, D. Dorn, A. Lassila
ROW 2—T. Baye, J. Halron, A. Lemery, B. Valen, D. Williams, D. Paschen
ROW 3—B. Greiser, R. Wenner, D. Lawyer

PROJECTION

ROW 1—O. Foster, N. Raasch, S. King, S. Safford, P. Brueckner, R. Pilcher, B. Campbell
ROW 2—E. Brick, J. Beimborn, D. Dewitt, R. Rymer, B. Brozek, T. Wiese
ROW 3—E. Hendricksen, T. Sheldon, R. Bitters, D. Paschen, J. Urban
ROW 4—Mr. Stacker (Adviser), J. Sidlow, S. Dimmitt (Foreman)

LIBRARY

ROW 1—Mrs. Paradise, J. Theis, C. Frangquist, J. Wilson, J. Patterson, M. Engels, P. Mihm, Miss Smith (Adviser)
ROW 2—J. Routheau, J. Laes, C. Collard, J. Radey, J. Swanson, J. Larson, M. Mihm
ROW 3—B. McKinnon, B. Swienty, M. Radey, J. Meggers, B. Meyers, M. Waterson
ROW 4—J. Moore, K. Morris, M. LaPierre, M. Wilson

CAFE

ROW 1—L. Janquart, D. Albers, D. Rappatt, J. Radey, S. Beno, S. Hackelberg
ROW 2—B. Meyers, J. Routheau, J. Degrave, P. Tatosky, B. Thoe
ROW 3—J. Bohm, L. Gastafson, M. Michaud, M. Wall

ENGINEERS

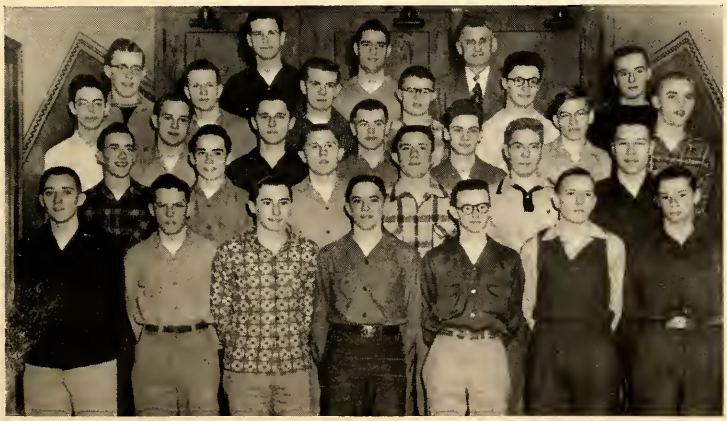

ROW 1—G. Gass, J. Ward, T. Roethig, D. DeWitt, D. Campbell, D. Lyndal, R. Gryboski
ROW 2—L. Watts, J. Blanchard, B. Kronschnabel, C. Speerschneider, B. Martin, A. Lassila
ROW 3—U. Dienburg, D. Evjue, B. Kronschnabel, J. Verdett, J. May (Program Chairman), G. Seehaver, L. Olsen (Vice Pres.)
ROW 4—T. Nack, K. Rabideau, Ray Wenner, H. Palson, J. Hurza, B. Greiser
ROW 5—J. Jenkins (Pres.), D. Maierle (Sec.), Mr. Thune (Adviser)

ALPHA-TRI-HI-Y

ROW 1—J. McGaw, A. Koss, G. Leudke (Pres.), Miss Johnson (Adviser)
ROW 2—E. Leudke (Treas.), M. Mellen (Sec.), B. Swienty
ROW 3—J. Kocha, C. Shaw, M. King

HI-Y

ROW 1—A. Lemery (Pres.), D. Fischer, B. Valen, B. Janda, David Baeb
ROW 2—B. Jameson, J. Halron (Chaplain), R. Wenner, B. Greiser (Treas.)
ROW 3—R. Baldwin, J. Fiene, B. Apple (V. Pres.)

KAPPA TRI-HI-Y

ROW 1—K. Lafek, J. Valen, P. Babiash (Treas.), M. Hadley (Pres.), C. Frangquist, D. Grady (Sec.), M. Wilson
ROW 2—E. Brusewitz, C. Strassburger (V. Pres.), C. VandeNoven, S. Blom, S. Tilkens, J. Sustman
ROW 3—J. Gerrits, C. Froelich, S. LaFave, S. Fleming, B. Bronoel

BETA TRI-HI-Y

ROW 1—G. LaCombe, J. King, N. Eliason, J. Skortz (Sec.), M. Roy, M. Zehren (Pres.), M. Minsart
ROW 2—C. Robbins, D. Fellows, S. Boockmeier (Treas.), M. Turan, G. Swanson, M. Jacobson (V. Pres.)
ROW 3—Miss Evenson (Adviser), R. Lagers, M. Miller

RADIO

ROW 1—J. Pichette, K. Morris, K. Fuller, J. Moutrie (Treas.), C. Miller, M. Rondou
ROW 2—J. Dickinson, E. Zirbel, J. Koehler, C. Cobb, J. Larson
ROW 3—U. Dienburg, Mrs. Wiechers (Adviser), T. Roethig (Pres.), J. Hurza (V. Pres.)

JANITORIAL STAFF

Mr. Wauters, Mrs. Potratz, Mrs. Rondou, Mrs. Morrow, Mr. Gillis

ACTIVITIES
of
WEST HIGH WILDCATS
By Jan. Ramay

THE CLASS

"DOW

OF '53 PRESENTED

I TO EARTH''

PROM
MAY 10,
1952

"ON MOONLIGHT BAY"

PARENTS NIGHT

FOOTBALL
AND
QUILL AND SCROLL

GENERAL

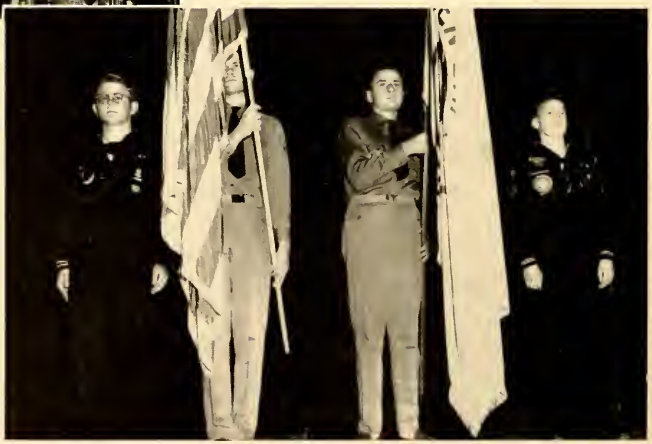

ASSEMBLIES

PEP ASSEMBLIES

DANCES

COLOR DAY

COLOR DAY

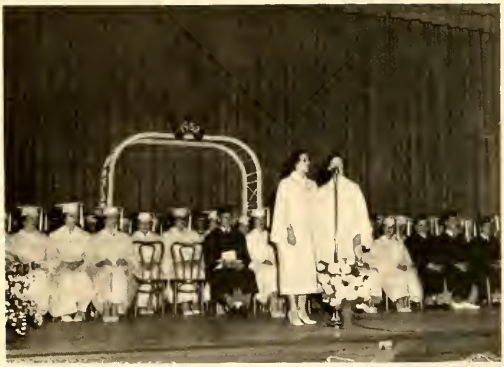

GRADUATION AND HONOR DAY

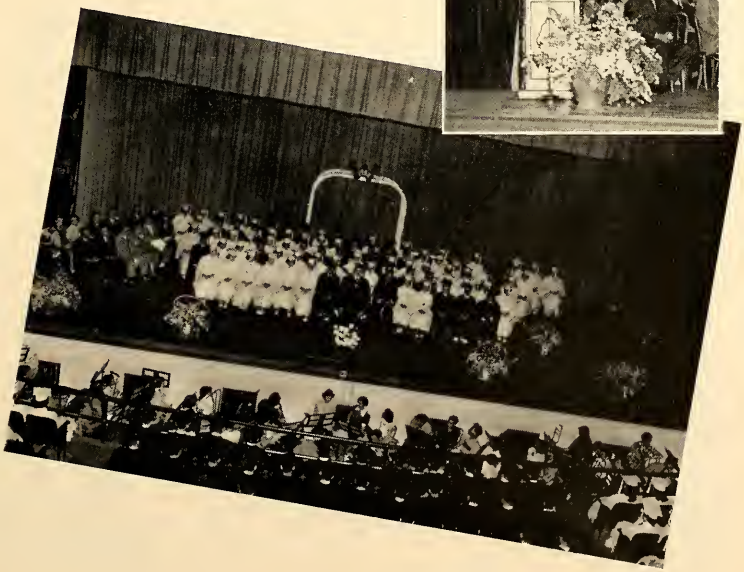

SPORTS
DON DEROOST

COACH "FROSTY" FERZACCA

COACH JOHN BIOLO

COACH PAT MALONE

FOOTBALL

Just as a machine functions best when every cog co-ordinates smoothly so a team is successful when its individual members co-operate fully. Thus it is teamwork that brings results in industry or on the athletic field in the American tradition of "one for all and all for one." That is what our West High Wildcats were trying to prove when they fought through the 1952 football season covered with glory as well as black and blue marks. For the second consecutive year, the drive and spirit of our team brought us the Fox River Valley football championship. Our greatest success of the season was the winning of the East-West game. Congratulations to Head Coach "Frosty" Ferzacca, and his assistants — John Biolo and Pat Malone.

MR. BOWMAN

Have you ever wondered who handles the business matters behind our season ticket plan? Or who distributed the tickets for every basketball game? They are Mr. Bowman and Mr. Delforge, the athletic managers. They see to it that there are men at the gates on the nights of the games to take your tickets, and in general handle all the business for athletic sports here at West. We think they deserve our heartiest thanks, don't you?

MR. DELFORGE

ROW 1—S. Campbell, B. Wetzel, R. Bouffard, T. Doctor, D. Brock, D. Baeb, P. Zimmerman, J. Saunders, D. Maierle, B. Apple, L. Imig
ROW 2—D. VanEss, F. Neu, M. Zimmer, R. Kroening, J. Nagel, T. Baye, H. Servais, N. Kroening, C. Whiting, F. Sheffen, J. Williquette

FOX RIVER VALLEY

LEE HERMSEN

Lee Hermsen, outstanding senior left halfback, has not only placed on the mythical all-state team for the second consecutive year, but was the only Northeastern Wisconsin player to make the National Scholastic High School Team. Since he was a sophomore, Lee has been breaking records; and now as a senior he has topped his brilliant high school career by setting a new conference individual scoring record.

ROW 3—J. Proctor, D. Calawerts, B. Jameson, T. Renard, D. DeWitt, J. Hannon, B. Nieft, A. Lemery, J. Halron, R. Boettcher
ROW 4—L. Hermsen, B. Anderson, B. Paulson, G. Posey, J. Aebischer, O. Foster, K. Joachim, J. Van Domlen, D. Evjue, P. Nowak
ROW 5—Coach "Frosty" Ferzacca, Coach J. Biolo, Coach P. Malone, J. Demro, D. Fischer, B. Brozeck

CONFERENCE CHAMPS 1952

FINAL STANDINGS

	W	L
Green Bay West	7	0
Manitowoc	5	2
Appleton	5	2
East Green Bay	4	3
Fond du Lac	4	3
Sheboygan North	1	6
Oshkosh	1	6
Sheboygan Central	1	6

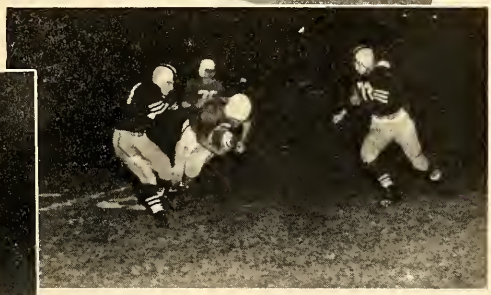

B. Brozek (sitting)
ROW 1—M. Murphy, B. Anderson, D. Brock, L. Hermsen, D. Campbell, B. Apple, D. Maierle, T. Renard, N. Kroening, O. Foster, H. Proctor

VARSITY BASKETBALL

MR. BIOLO

The 1952-53 basketball season started out on a high note, when the West High Wildcats won their first game of the year against St. Norbert's High School. But this glorious start was soon forgotten beneath the pile of defeats which were handed to the team during the rest of the season.

Even though the team did not do so well, the large support of the students at all the games was highly appreciated.

FOOTBALL J.V.'s

MR. EVJUE

ROW 1—J. Holzer, G. Valentine, J. Hruza, D. Lawyer, W. VanEss, D. Chartier, B. Hoopingarner, J. Walsh, B. Boguski
ROW 2—H. Vandermoss, G. Trotter, J. Cramer, R. Eggert, D. Blom, P. Engels, F. Wolf, D. Johnston
ROW 3—T. Cavanaugh, J. Lauder, D. Stordeur, D. Hanson, J. Benson, B. Anderson, E. Vanden Heuvel
ROW 4—D. LaTour, B. Dickinson, D. Stein, D. Ungrodt, J. McCartney, R. Crewe, R. Dauplaise

MR. ZIMMERMAN

BASKETBALL J.V.'s

ROW 1—J. Lauder, D. Kidd, D. LaTour, B. Jameson, G. Trotter
ROW 2—D. Lawyer, J. Fiene, B. Anderson, T. Van Egeren, Mr. Malone

ROW 1—B. Brozek, B. Valen, D. Young, J. Ward, D. Hallem, D. Belleau, B. Dawn, B. Nysted, B. Kronschnabel, J. Nagel, D. Mertens, D. Baeb, J. Blanchard, D. Evjue, K. Williquette, T. Renard, D. Fischer

ROW 2—D. Calewerts, H. Proctor, J. Williquette, D. Lyndahl, D. VanEss, K. Kuxmann, S. Maus, T. Doctor, D. Brock, D. Weyenberg, J. Roy, D. Lytle, D. Wescott, C. Whiting, R. Ellis, W. Zimmerman, L. Imig, S. Anderson, D. Campbell, L. Hermsen, L. Jorgensen, J. Saunders, Coach Ferzacca

ROW 3—B. Lison, P. Zimmerman, T. Nack, D. Paulsen, B. Joachim, P. Noack, B. Appie, J. LaHaye, R. Bouffard, J. VanHorn, J. Gerrits, A. West, N. Kroening, O. Foster, M. Knaus, J. Proctor, D. Peterson, F. Neu, D. Maierle

COACH FERZACCA

TRACK 1952

Under the direction of Coach Frosty Ferzacca, West High's '52 track team proceeded to win every meet of the season. It is a championship team of which we write.

The team started out the season by meeting Sturgeon Bay, making a rousing victory of 78-35. They went on to win all of their eight meets, each by at least 11 points. Maybe the most self-satisfying beating of the year was given to East, when the final score turned out to be 85-28.

This was a season long to be remembered by all West track fans, by the members of the championship team, and by Coach Ferzacca.

TRACK RECORD 1952

West	78	Sturgeon Bay		35
West	64	Marinette		49
West	68	Two Rivers		45
West	62	Appleton		51
West	95¼	Sheboygan Central 68	North	32
West	69	Manitowoc		44
West	85	East		28

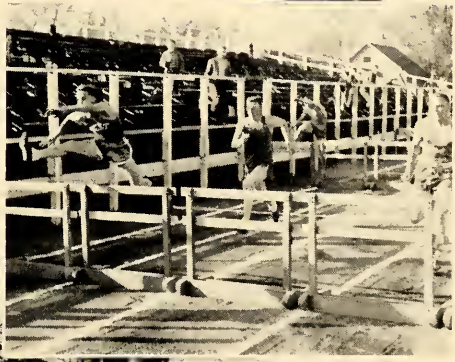

INTERMURAL BOWLING CHAMPS

ROW 1 — G. Gass, L. Olson, C. Walker, R. Lawyer, D. Lawyer, J. Stary

INTRAMURAL BASKETBALL CHAMPS

ROW 1—G. Nuthals, H. Andersen, C. Speerschnieder, Mr. Malone
ROW 2—S. Anderson, L. Olson, L. Imig, D. Noel

TENNIS

ROW 1—I. Urban
S. Dimmit
T. Evans
D. Krueger
R. Sternard

ROW 2—D. Normand
G. Gass
G. Nuthals
T. Gannon

VARSITY CHEERLEADERS
Starting at left—C. Zeischold, C. Robbins, G. LaCombe, M. Griggs, C. Kuxmann

CHEERLEADERS

MR. ROETHIG

J. V. CHEERLEADERS
Starting at left — J. Skortz, A. DeGroot, M. DeGroot, J. Haupt, P. Fonder, J. Engebretsen

G A A OFFICERS AND SPORTS HEADS

Starting at left—J. Boex, M. Van Laanen, C. Robbins, E. Kanning, C. Zeischold, C. Kuxmann, M. Schafer, M. Jacobson, Miss Mac Cormick (adviser)

G A A

MISS MAC CORMICK

The first bowling ball of the season last fall began the long roll of activities of this year's Girls Athletic Association. Then before we knew it, it was time for basketball, volleyball, and finally tennis.

In between these changing events were the annual Snowball and G.A.A. Banquet. Remember the big candy canes at the Snowball? You'll never forget that dreamy orchestra which was placed in the center of the floor in a big sled with reindeer flying up to the ceiling.

And the Banquet! Everybody said it was the best one ever. Confidentially we thought so too.

On the whole, the G.A.A. had a really exciting year.

Thanks to Miss Mac Cormick for her guidance in our activities. We wish her the best of luck in the future since she will be leaving us this spring.

SQUAD LEADERS

ROW 1—P. Mihm, M. Hadley
ROW 2—M. Wegner, G. LaCombe, J. Pfeiffer, J. Gerrits, M. Schafer
ROW 3—V. Westerfeld, S. Anheuser, M. Moore, J. DeCester, J. Vanderpeeren, L. Neufeld, D. Grady, J. Falevsky, Miss Mac Cormick (Adviser)

GAA BANQUET

BOWLING CHAMPS
ROW 1—N. Van Dueren (Capt.)
ROW 2—D. Lison
M. Woosencraft
ROW 3—J. Jossart, M. Slye

VOLLEYBALL CHAMPS
ROW 1—G. La Combe (Captain)
ROW 2—M. Van Laanen
J. King
M. Jacobson
C. Kuxmann
ROW 3—E. Kanning
C. Robbins
M. Schafer
C. Zeischold
P. Race

BASKETBALL CHAMPS
ROW 1—G. LaCombe
M. Jacobson
ROW 2—C. Kuxmann
M. Van Laanen (Captain)
P. Race
ROW 3—C. Robbins
J. King
C. Zeischold

CHAMPIONSHIP GAME

SNO-BALL

SNAPSHOTS

STOP
STOP

FULLY
EQUIPPED
REAL
VALUE

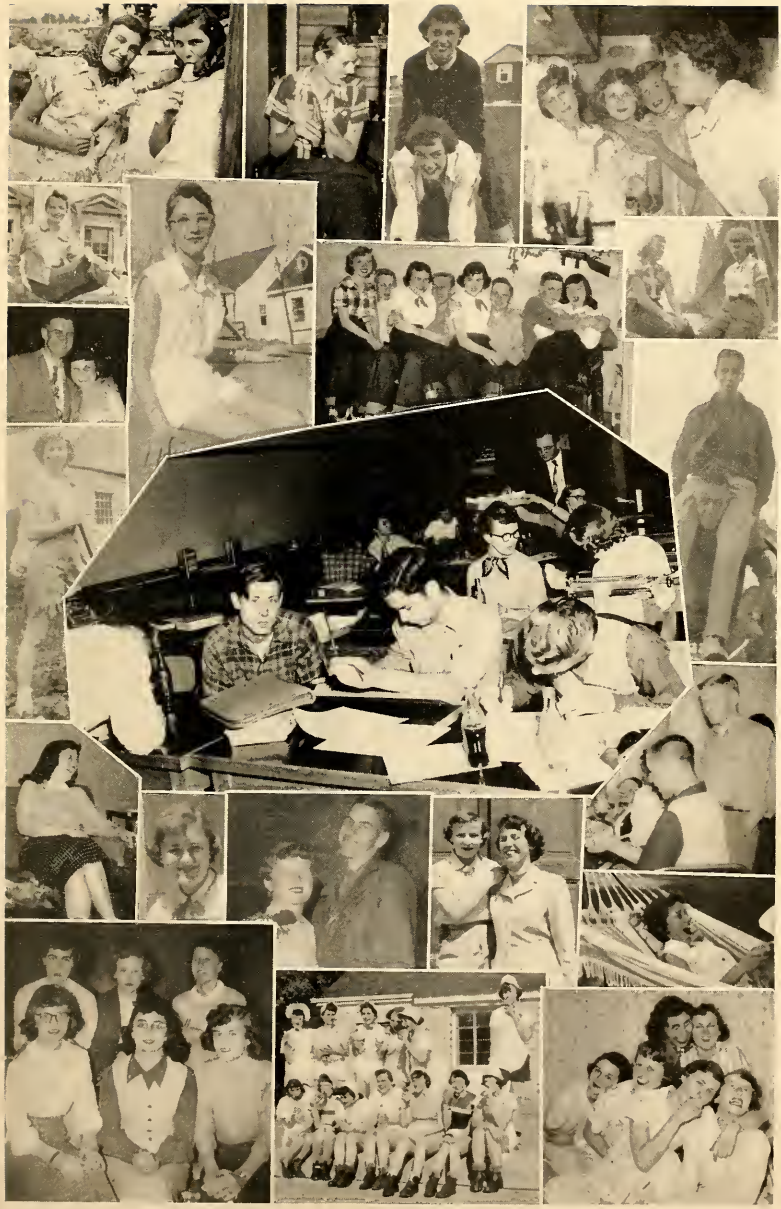

MEN
TO THE
REAR

WELCOME
IKE
47

Hi Mugs
Good luck and
be good. Hope to
have you in at least
one class next year
Billy Lou Vinson
"55"

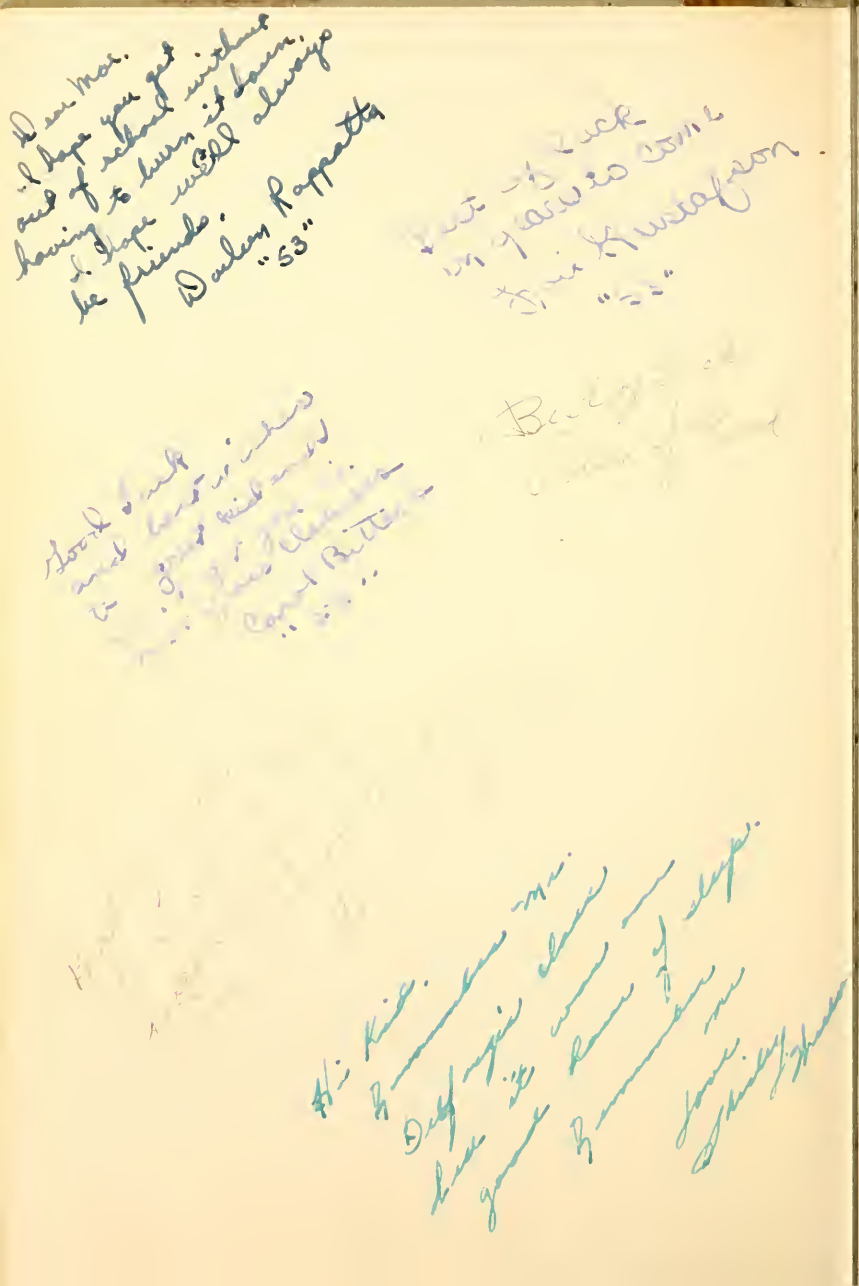

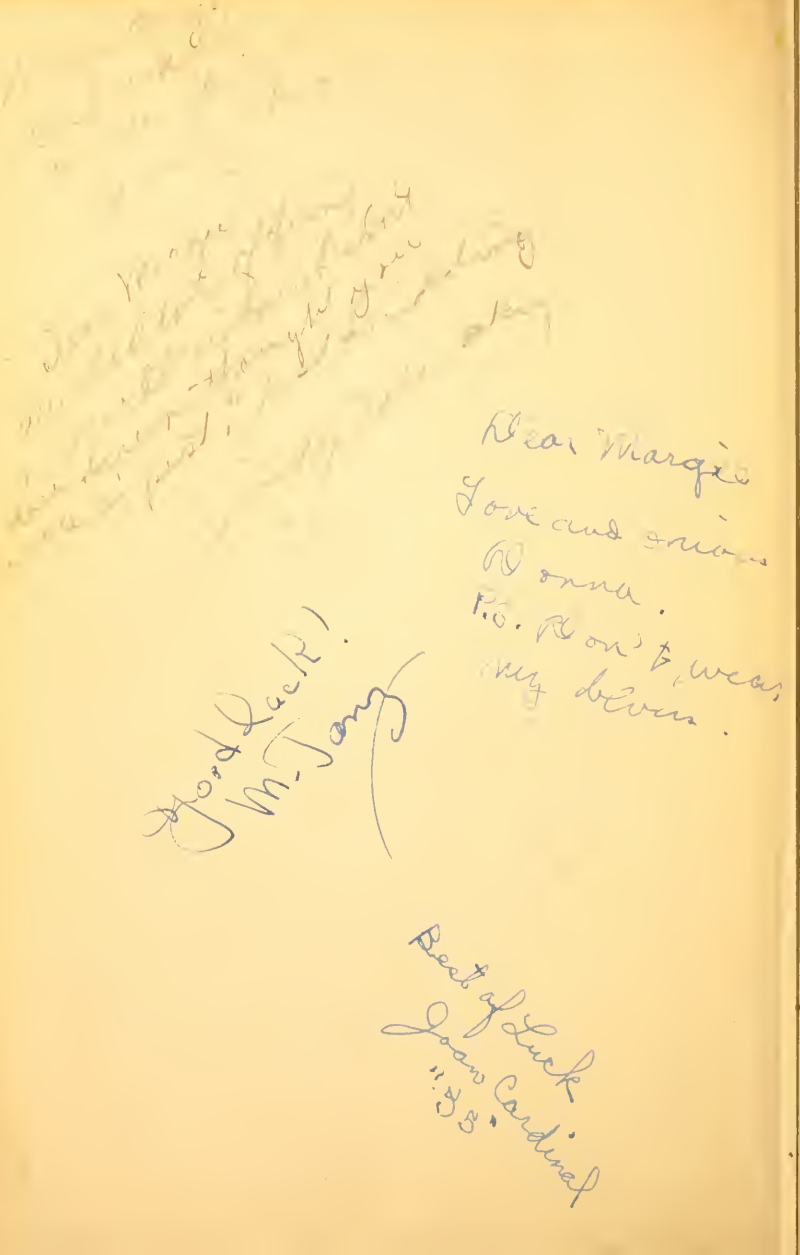

Dear Margie
Love and onions
Donna.
P.S. Don't wear
my blues.

Good Luck!
M. Tony

Best of Luck
Joan Cardinal
"35"

NATIONAL
BOOKBINDING
CO.
STEVENS POINT
WIS.